

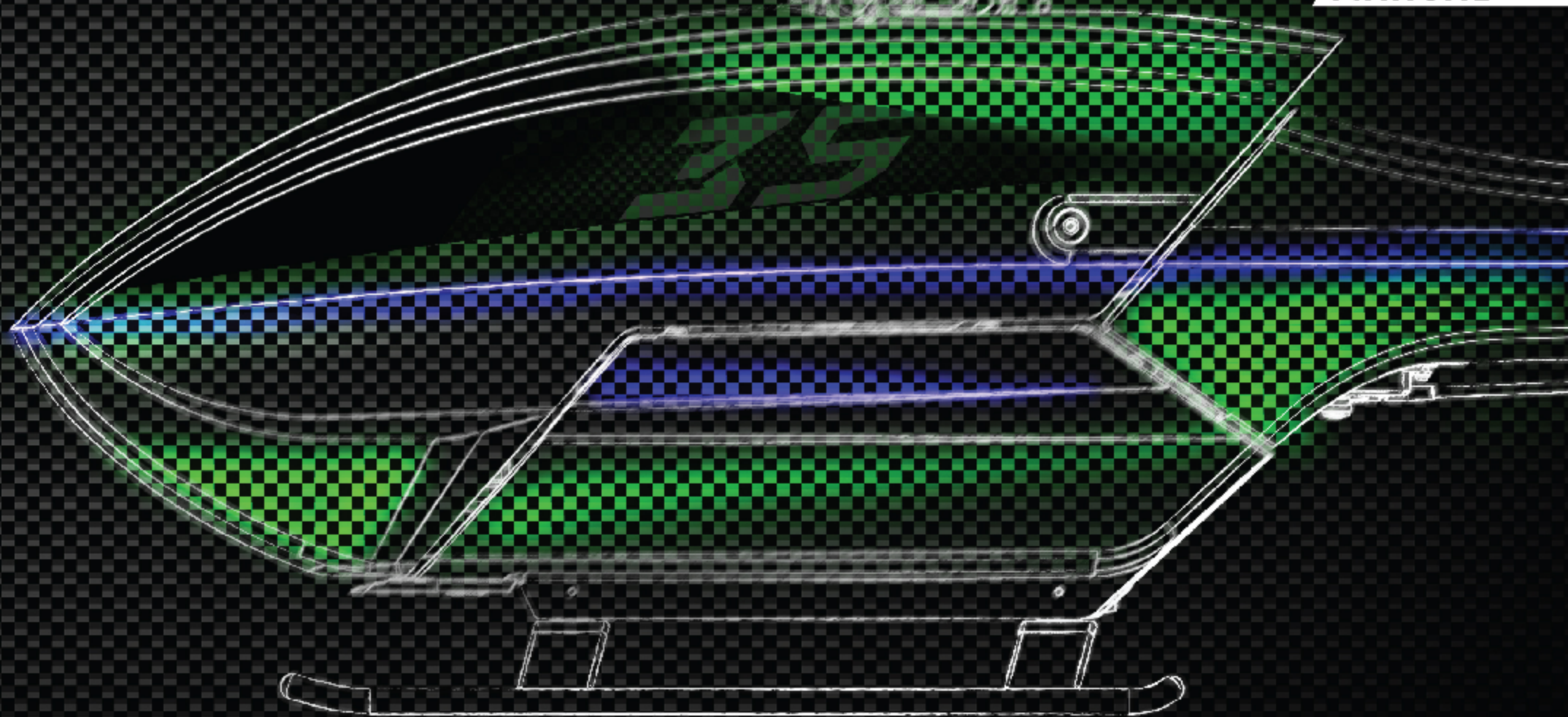

KRAKEN

URUKAY GENESIS

MANUAL



SAB HELI DIVISION

! Please read this user manual carefully, it contains instructions for the correct assembly of the model.
Please refer to the web site www.goblin-helicopter.com for updates and other important information.

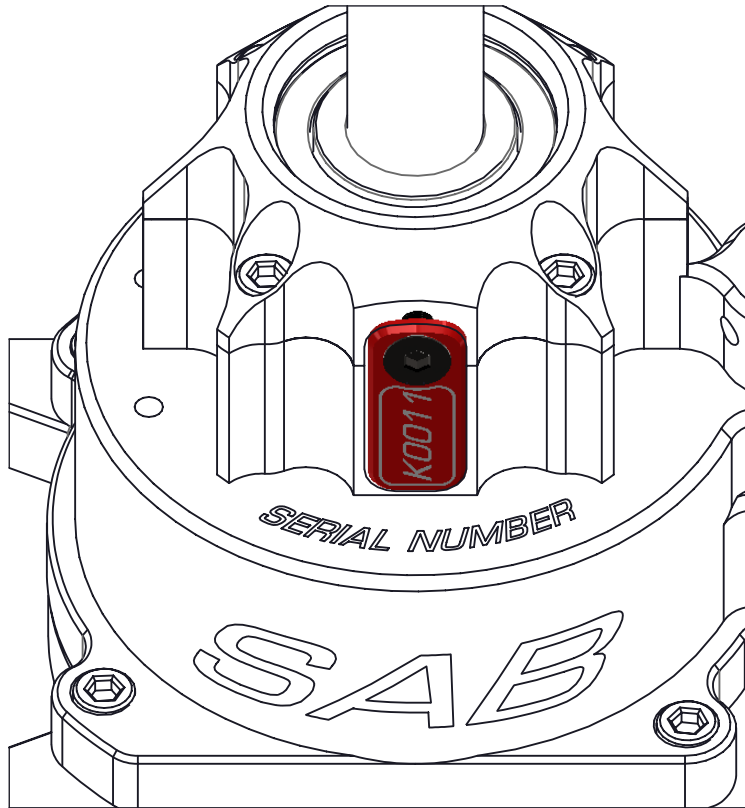

VERY IMPORTANT

You will find your serial number on the RED plate of the transmission module and on the product card included with your kit.
Please take a moment to register your kit online via our web site at:

<http://www.goblin-helicopter.com>

It is extremely important that you take a moment to register your helicopter with us. This is the only way to ensure that you are properly informed about changes to your kit, such as upgrades, retrofits and other important developments. SAB Heli Division cannot be held responsible for any issues with your model and will not provide support unless you register your model.

The Serial number is also engraved in the Aluminum part.

Thank you for your purchase, we hope you enjoy your new Goblin helicopter!

SAB Heli Division

INDEX

- 1 – Introduction
- 2 – Important Notes**
- 3 – Note for Assembly
- 4 – Carbon Rod Assembly
- 5 – Transmission Group Assembly
- 6 – Swashplate Servos Assembly
- 7 – Frame Group Assembly

- 8 – Head Assembly
- 9 – Assembling of the modules
- 10 – Tail Group Assembly
- 11 – Tail Boom Assembly
- 12 – Low Side Frame Installation
- 13 – Landing Gear Installation
- 14 – Installation of The Motor

- 15 – Installation ESC/FBL/RX
- 16 – Installation Batteries
- 17 – Installation Canopy
- 18 – In flight**
- 19 – Maintenance
- 20 – Transmission Module
- 21 – Check list**
- 22 – Spare Parts

GOBLIN URUKAY GENESIS TECHNICAL SPECIFICATIONS

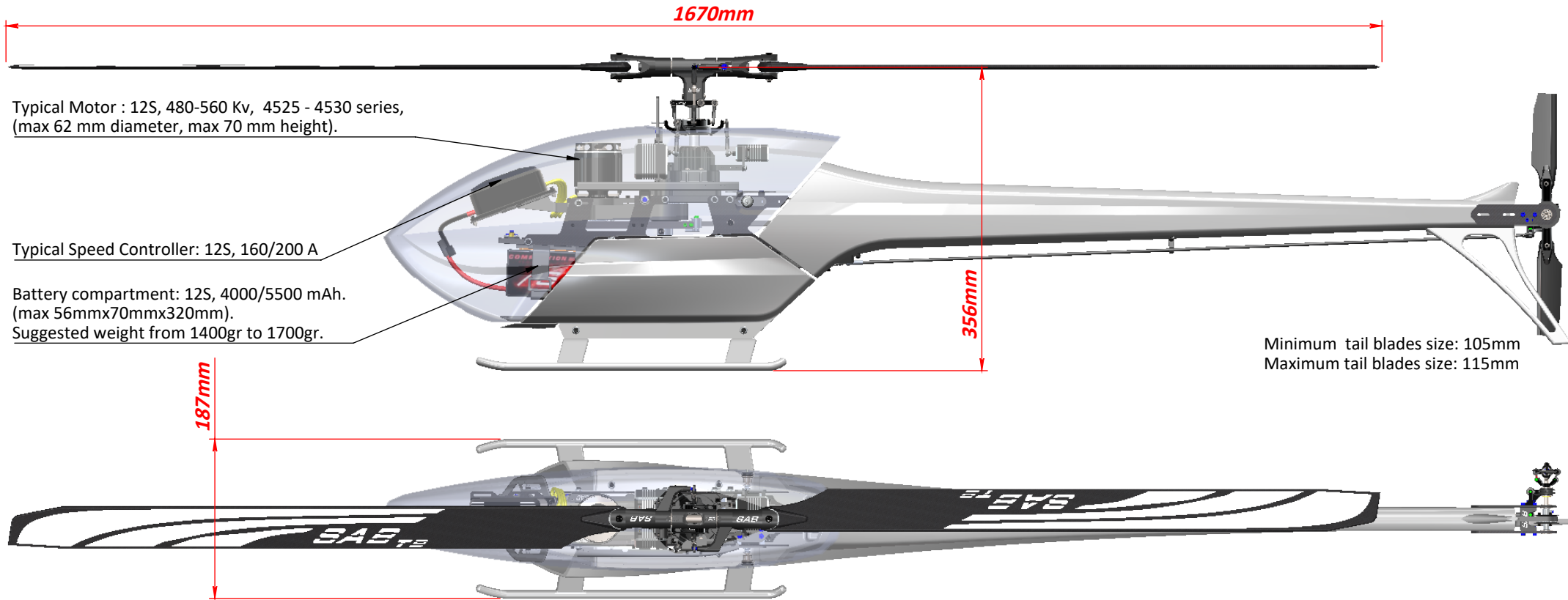

Typical Motor : 12S, 480-560 Kv, 4525 - 4530 series,
(max 62 mm diameter, max 70 mm height).

Typical Speed Controller: 12S, 160/200 A

Battery compartment: 12S, 4000/5500 mAh.
(max 56mmx70mmx320mm).
Suggested weight from 1400gr to 1700gr.

- **AIRFRAME weight:** 2950 (with blades, no battery, no electronics).
- **Main rotor diameter:** 1670 mm (with 747 mm blades).
- **Main blade length:** 690 to 760mm.
- **Tail rotor diameter:** 284 mm (with 105 mm tail blades).
- **Tail blade length:** 105 to 115 mm.

- **Cyclic Servos:** Standard size 40mm.
- **Tail Servo:** Standard size 40mm.
- **Main Rotor Ratio :** 12.1 to 8.8 :1 (21T included: 10.4:1).
- **Tail Rotor Ratio :** 5.0-4.8:1 (26T included: 4.9:1).

KIT Includes:

- 21T motor pulley (other pulley sizes available).
- 2 battery trays with straps.

- 747 mm main blades.
- 105 mm tail blades.

IMPORTANT NOTES

- *This radio controlled helicopter is not a toy.
- *This radio controlled helicopter can be very dangerous.
- *This radio controlled helicopter is a technically complex device which has to be built and handled very carefully.
- *This radio controlled helicopter must be built following these instructions. This manual provides the necessary information to correctly assemble the model.
It is necessary to carefully follow all the instructions.
- *Inexperienced pilots must be monitored by expert pilots.
- *All operators must wear safety glasses and take appropriate safety precautions.
- *A radio controlled helicopter must only be used in open spaces without obstacles, and far enough from people to minimize the possibility of accidents or of injury to property or persons.
- *A radio controlled helicopter can behave in an unexpected manner, causing loss of control of the model, making it very dangerous.
- *Lack of care with assembly or maintenance can result in an unreliable and dangerous model.

***Neither SAB Heli Division nor its agents have any control over the assembly, maintenance and use of this product. Therefore, no responsibility can be traced back to the manufacturer. You hereby agree to release SAB Heli Division from any responsibility or liability arising from the use of this product.**

SAFETY GUIDELINES

- *Fly only in areas dedicated to the use of model helicopters.
- *Follow all control procedures for the radio frequency system.
- *It is necessary that you know your radio system well. Check all functions of the transmitter before every flight.
- *The blades of the model rotate at a very high speed; be aware of the danger they pose and the damage they may cause.
- *Never fly in the vicinity of other people.

DAMAGE LIMITS

SAB HELI DIVISION SHALL NOT BE LIABLE FOR SPECIAL, INDIRECT OR CONSEQUENTIAL DAMAGES, LOSS OF PROFITS OR PRODUCTION OR COMMERCIAL LOSS IN ANY WAY CONNECTED WITH THE PRODUCT, WHETHER SUCH CLAIM IS BASED IN CONTRACT, WARRANTY, NEGLIGENCE, OR STRICT LIABILITY. Further, in no event shall the liability of SAB Heli Division exceed the individual price of the Product on which liability is asserted. As SAB Heli Division has no control over use, setup, final assembly, modification or misuse, no liability shall be assumed nor accepted for any resulting damage or injury. By the act of use, setup or assembly the user accepts all resulting liability. If you as the Purchaser or user are not prepared to accept the liability associated with the use of this Product, you are advised to return this Product immediately in new and unused condition to the place of purchase.

LIMITED WARRANTY

SAB Heli Division reserves the right to change or modify this warranty without notice and disclaims all other warranties, express or implied.

(a) This warranty is limited to the original Purchaser ("Purchaser") and is not transferable. REPLACEMENT AS PROVIDED UNDER THIS WARRANTY IS THE EXCLUSIVE REMEDY OF THE PURCHASER. This warranty covers only those Products purchased from an authorized SAB Heli Division dealer. Third party transactions are not covered by this warranty. Proof of purchase is required for warranty claims.

(b) Limitations- SAB HELI DIVISION MAKES NO WARRANTY OR REPRESENTATION, EXPRESS OR IMPLIED, ABOUT NONINFRINGEMENT, MERCHANTABILITY OR FITNESS FOR A PARTICULAR PURPOSE OF THE PRODUCT. THE PURCHASER ACKNOWLEDGES THAT THEY ALONE HAVE DETERMINED THAT THE PRODUCT WILL SUITABLY MEET THE REQUIREMENTS OF THE PURCHASER'S INTENDED USE.

(c) Purchaser Remedy- SAB Heli Division's sole obligation hereunder shall be that SAB Heli Division will, at its option, replace any Product determined by SAB Heli Division to be defective. In the event of a defect, this is the Purchaser's exclusive remedy. Replacement decisions are at the sole discretion of SAB Heli Division. This warranty does not cover cosmetic damage or damage due to acts of God, accident, misuse, abuse, negligence, commercial use, or modification of or to any part of the Product. This warranty does not cover damage due to improper installation, operation, maintenance or attempted repair by anyone.

ADDITIONAL COMPONENTS REQUIRED

- *Electric Motor
- *Speed controller
- *Batteries: 12S – 4000/5500mAh
- *1 flybarless 3 axis control unit
- *Radio power system.
- *3 cyclic servos
- *1 tail rotor servo
- *6 channel radio control system on 2.4 GHz

TOOLS, LUBRICANTS, ADHESIVES

- *Generic pliers.
- *Hexagonal driver, size 1.5, 2, 2.5, 3mm.
- *4/5mm T-Wrench.
- *5.5mm Socket wrench (for M3 nuts).
- *8mm Hex fork wrench (for M5 nuts).
- *Medium threadlocker (SAB p/n HA116-S).
- *Strong retaining compound (SAB p/n HA115-S).
- *Spray lubricant (eg. Try-Flow Oil).
- *Synthetic grease (eg. Microlube 261).
- *Cyanoacrylate adhesive.
- *Pitch Gauge (for set-up).
- *Soldering equipment (for motor wiring).

INSIDE THE MAIN BOX THERE ARE:

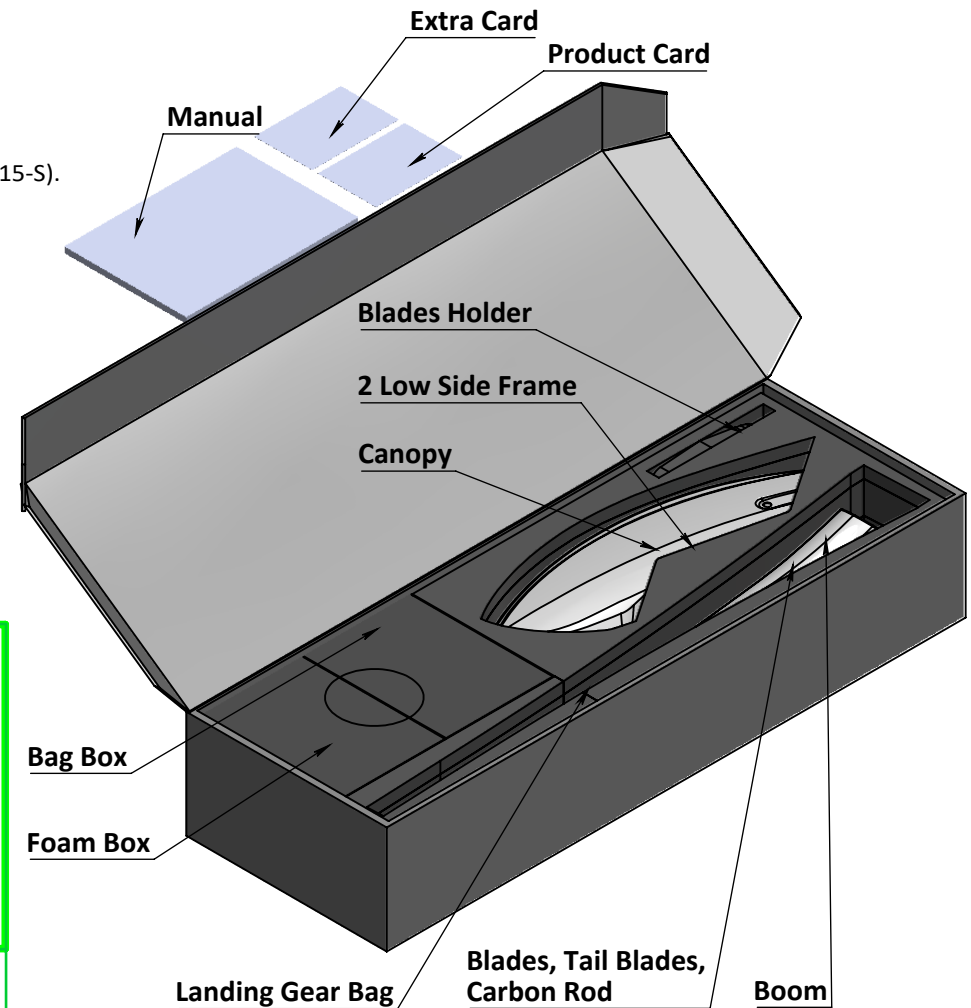

NOTES FOR ASSEMBLY

Please refer to this manual for assembly instructions for this model. Follow the order of assembly indicated. The instructions are divided into chapters, which are structured in a way that each step is based on the work done in the previous step. Changing the order of assembly may result in additional or unnecessary steps. Use thread lockers and retaining compounds as indicated. In general, each bolt or screw that engages with a metal part requires thread lock. It is necessary to pay attention to the symbols listed below:

<p>Important</p>	<p>Blue screw and blue bearing in the illustration means you need to use: Thread Locker Medium Strength (SAB HA116-S)</p>	<p>Green screw and Green bearing in the illustration means you need to use: Use retaining compound (SAB HA115-S)</p>
<p>Indicates that for this assembly phase you need materials that are: Foam xxx, BAG xxx.</p>	<p>Use CA Glue</p>	<p>Use Proper Lubricant</p>

The assembly process is described in the following chapters. Each chapter provides you with the box, bag and/or foam numbers you will need for that chapter. The information is printed in a black box in the upper corner of the page.

BAG 1

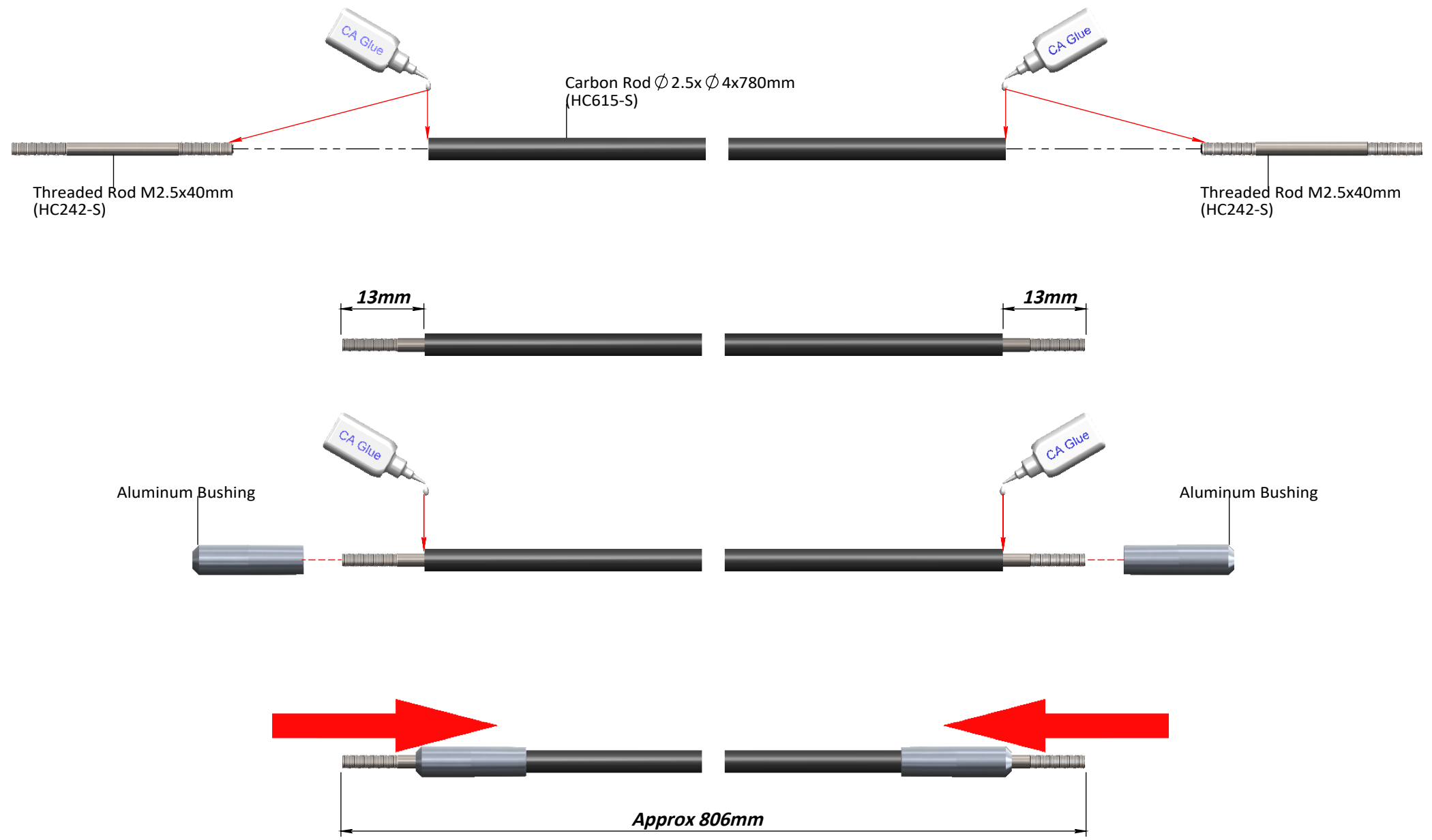

TRANSMISSION GROUP ASSEMBLED AND VERIFIED

The unit is ready to use
Check page 39 for more information.

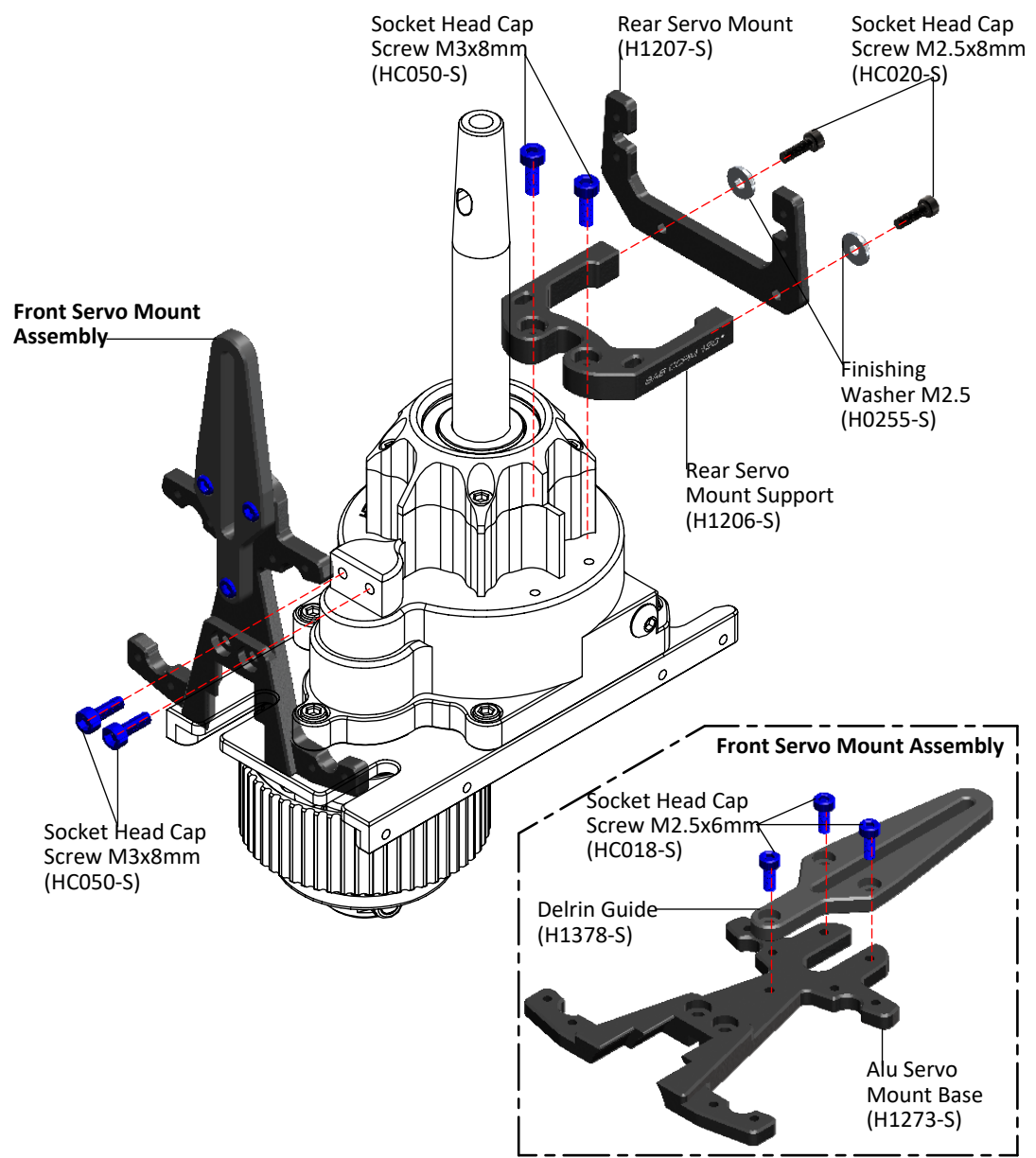
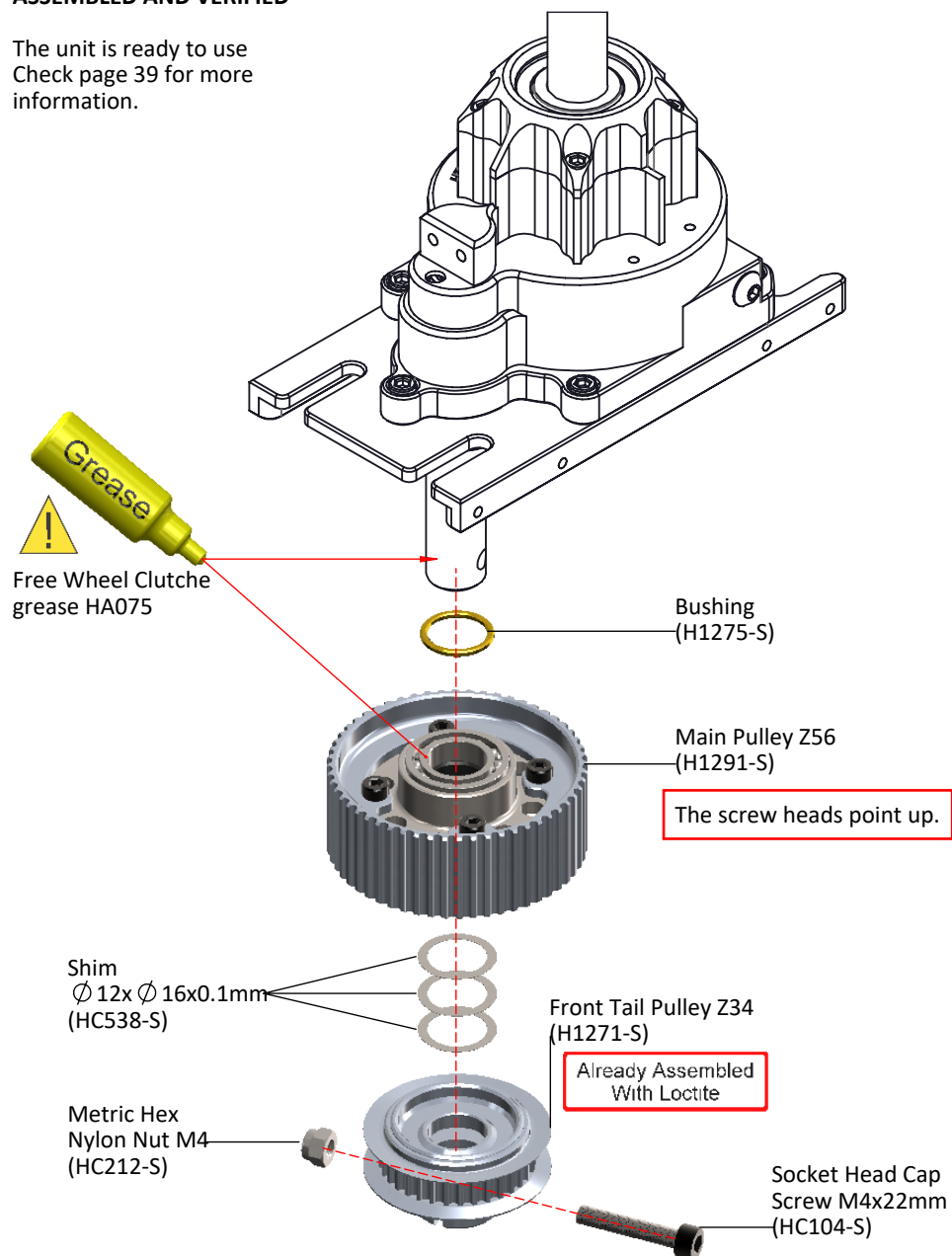

BAG 3

SERVO ASSEMBLY

The linkage ball must be positioned 18 mm out on the servo arm.
The recommended servo arm to use is: SAB p/n [HA050/HA051].

Ensure the alignment of the servo arms (and sub trim set) before installation of the servos in the model.
Proceed with installation following the instructions below. You can use the G10 servo tool to align the front servo arms with the theoretical horizontal line. **(Figure 3)**

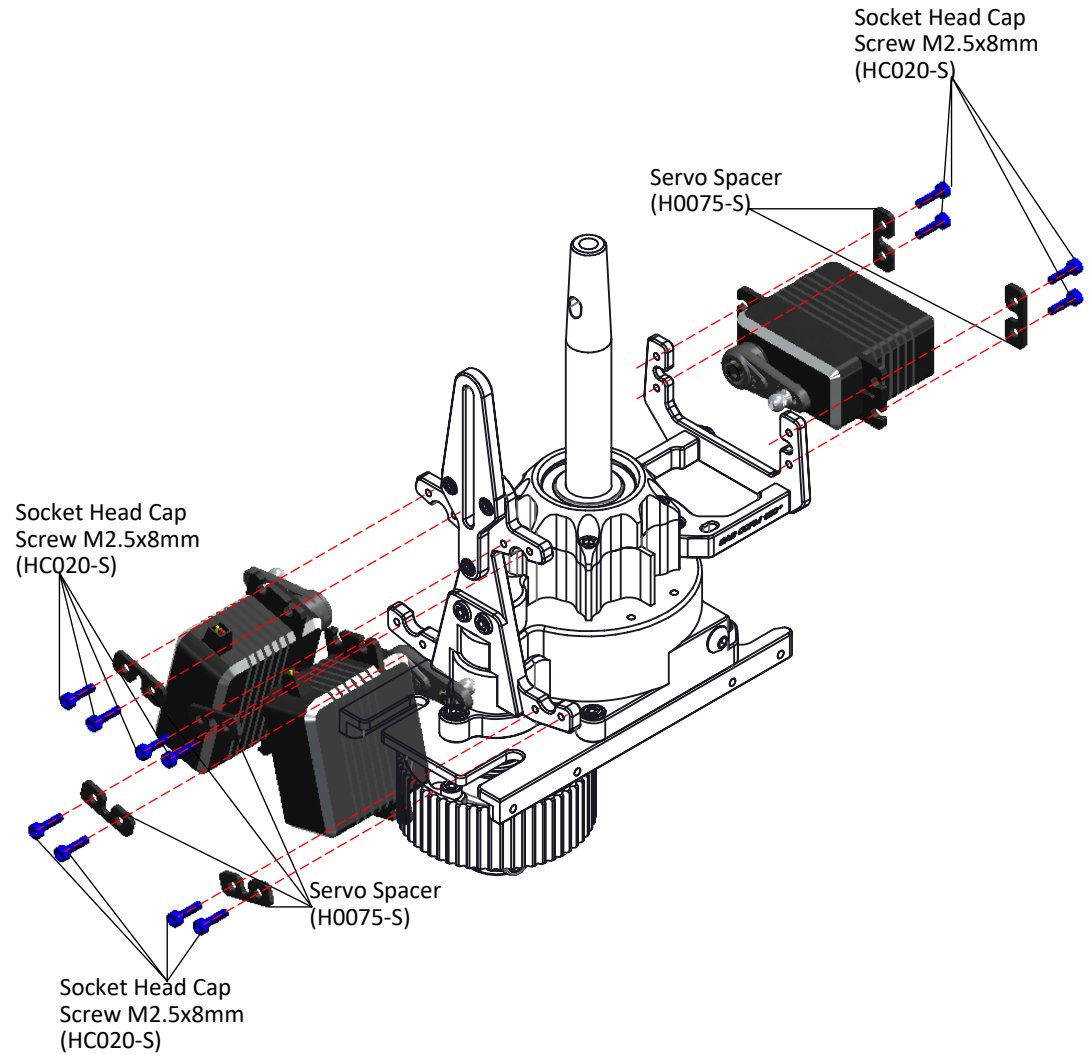
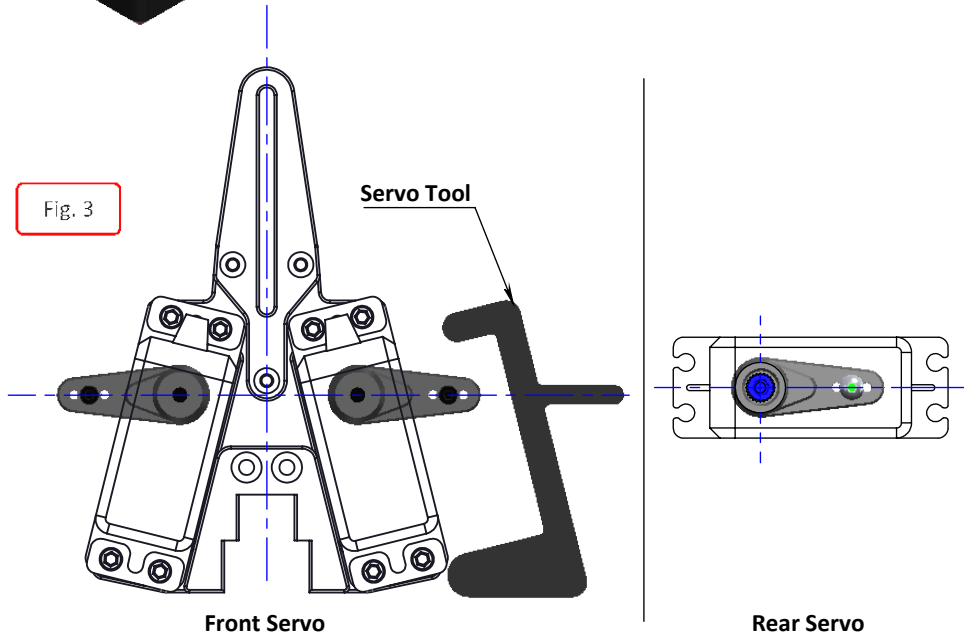
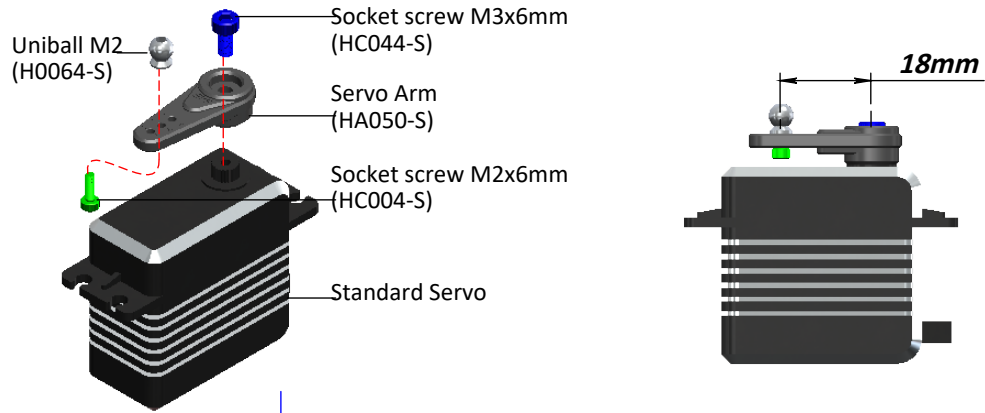

CARBON FRAME



The manufacturing process of the carbon parts often leaves micro-burrs and sharp edges. We recommend de-burring the edges to minimize the risks of electrical wire cuts, etc. It is very important to do this along the red lines.

RIGHT FRAME ASSEMBLY

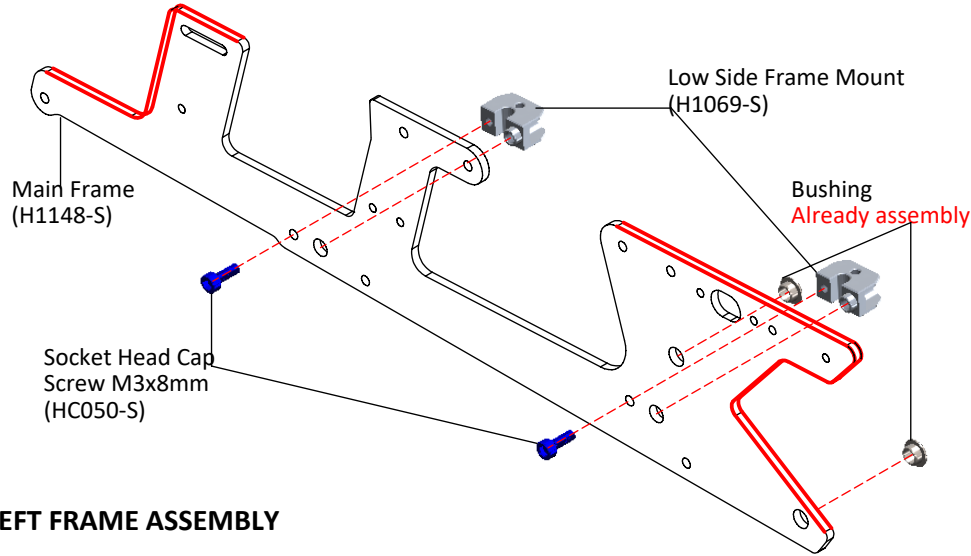

LEFT FRAME ASSEMBLY

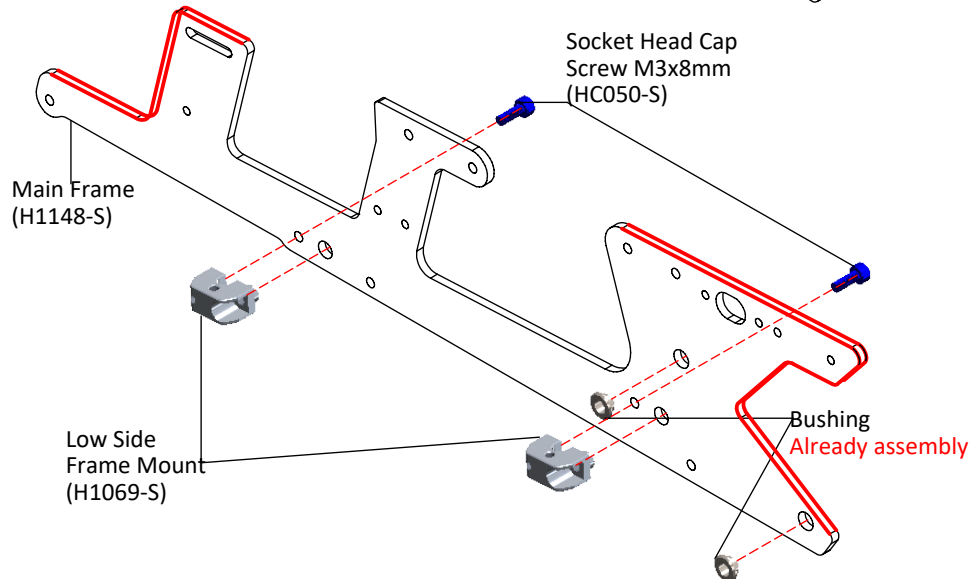

BATTERY GUIDE ASSEMBLY

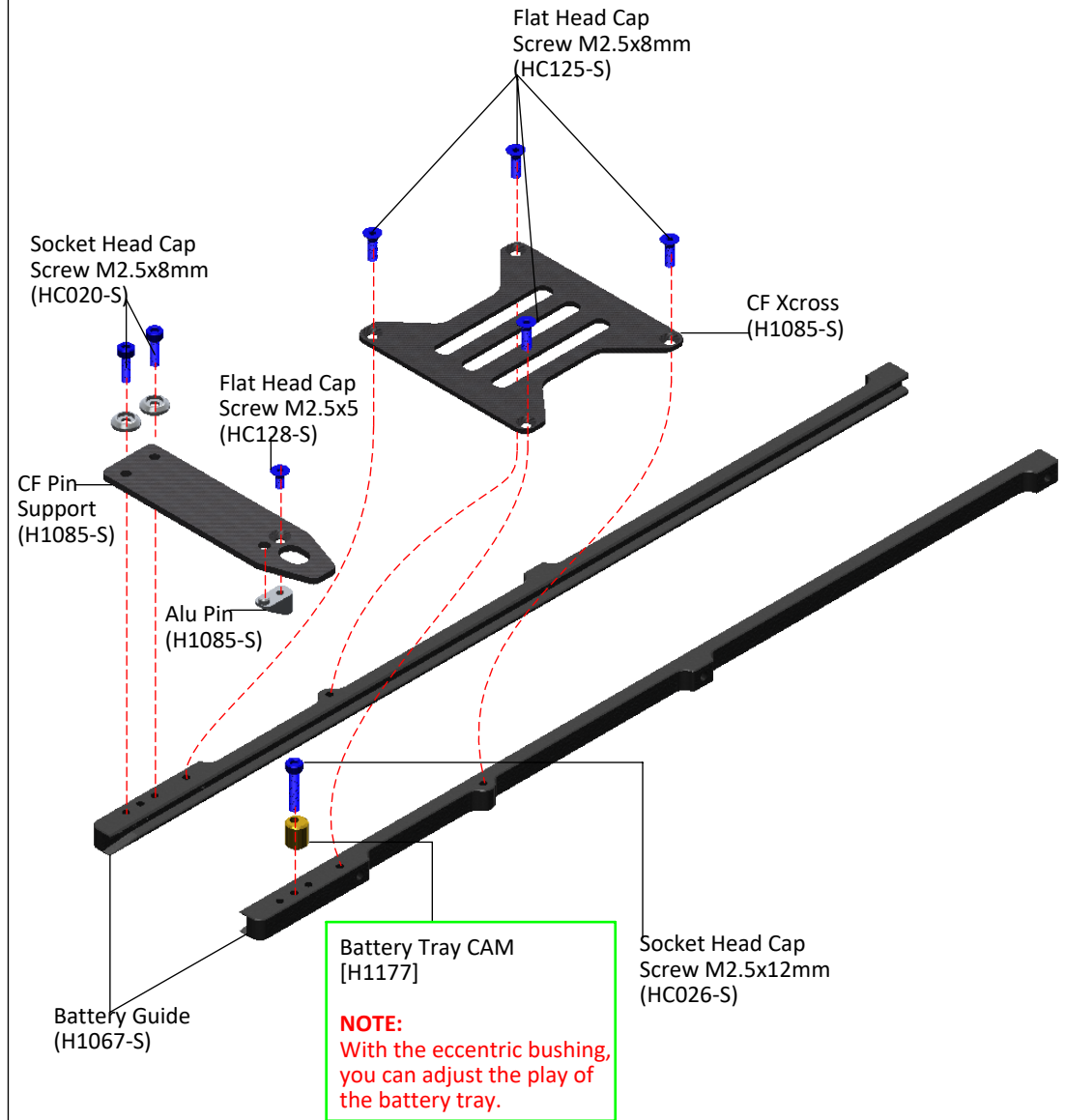

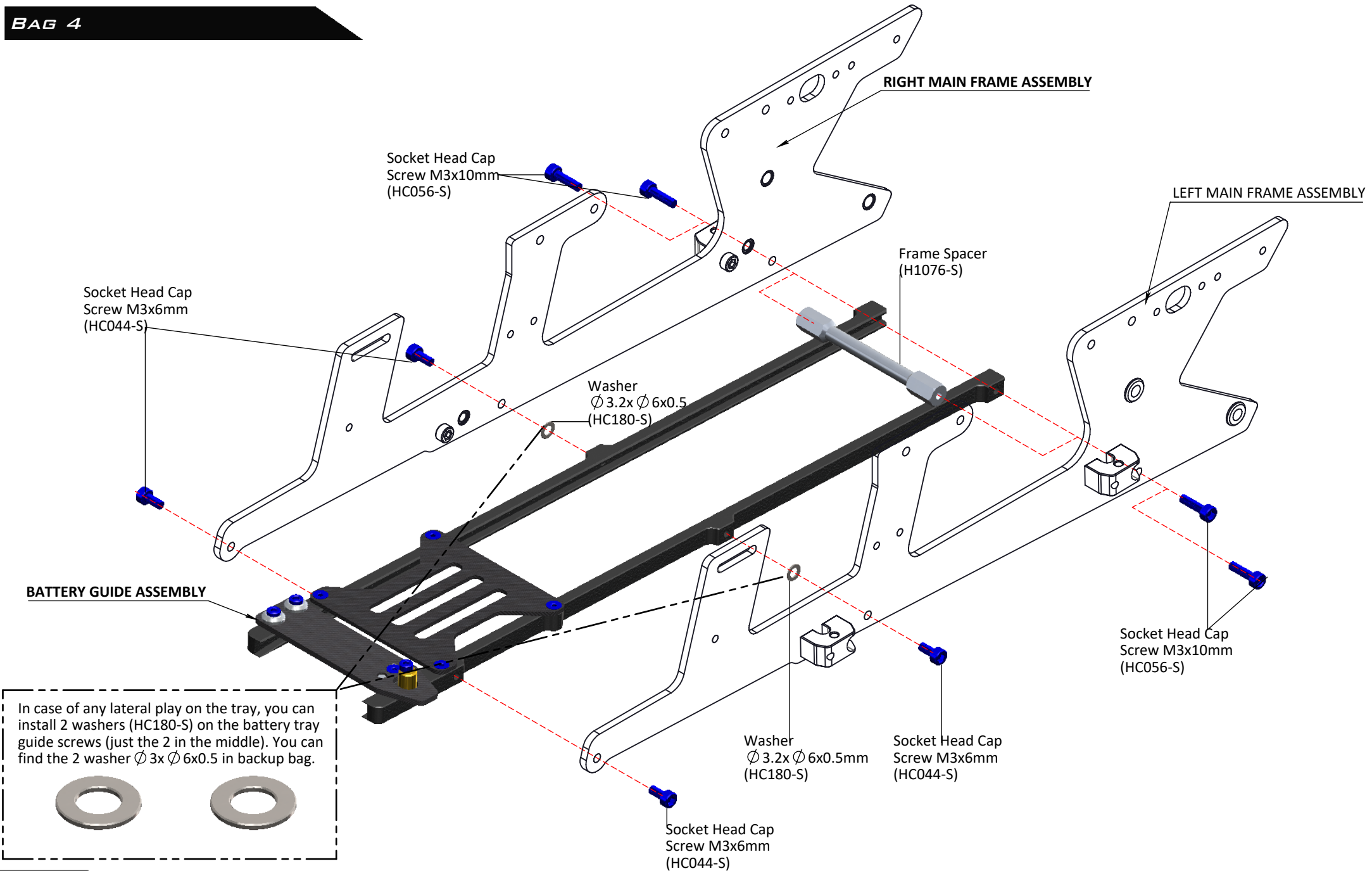

In case of any lateral play on the tray, you can install 2 washers (HC180-S) on the battery tray guide screws (just the 2 in the middle). You can find the 2 washer $\varnothing 3 \times \varnothing 6 \times 0.5$ in backup bag.

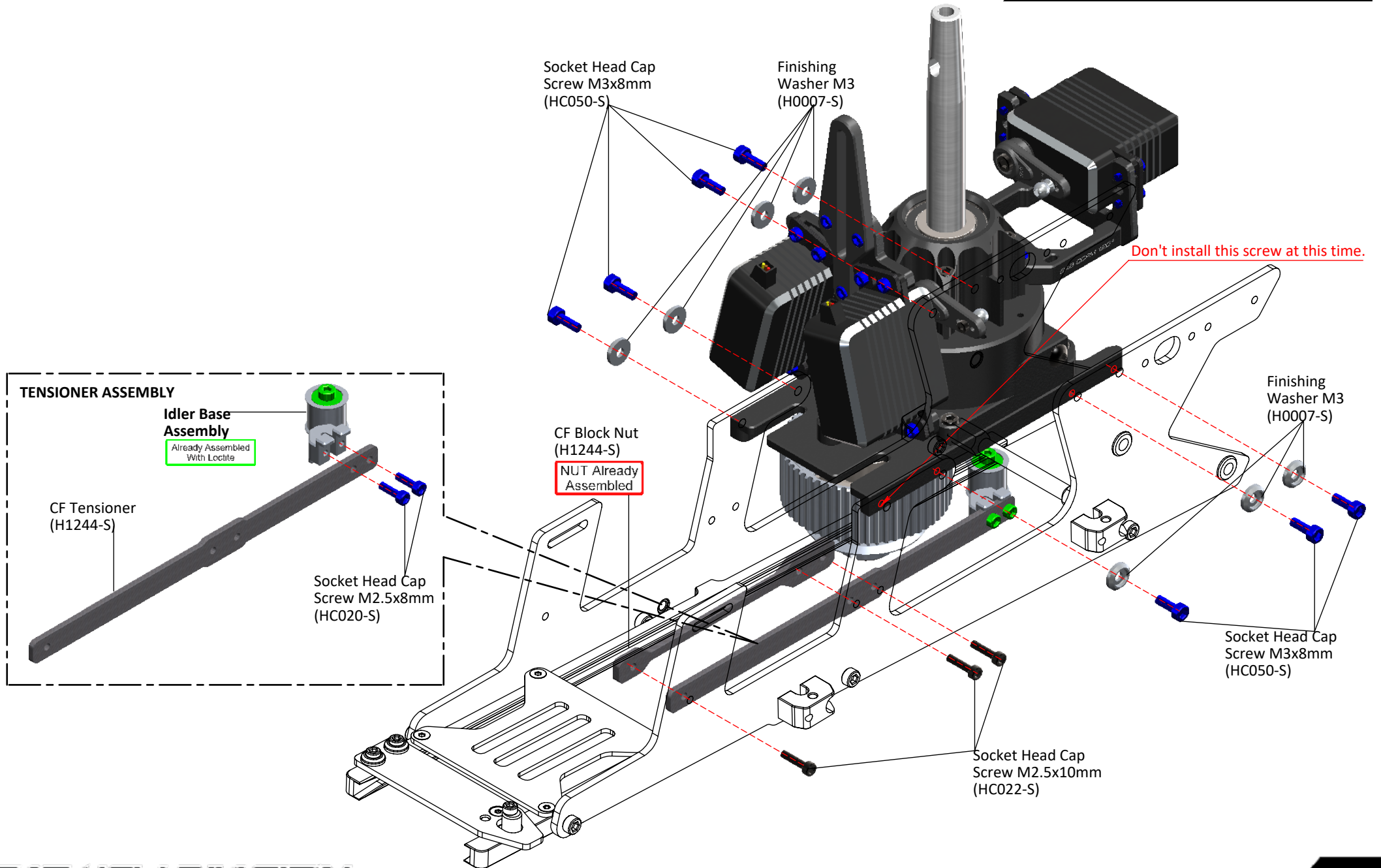

FOAM 2, BAG 6

UNIBALL RADIUS ARM ASSEMBLY ...X2

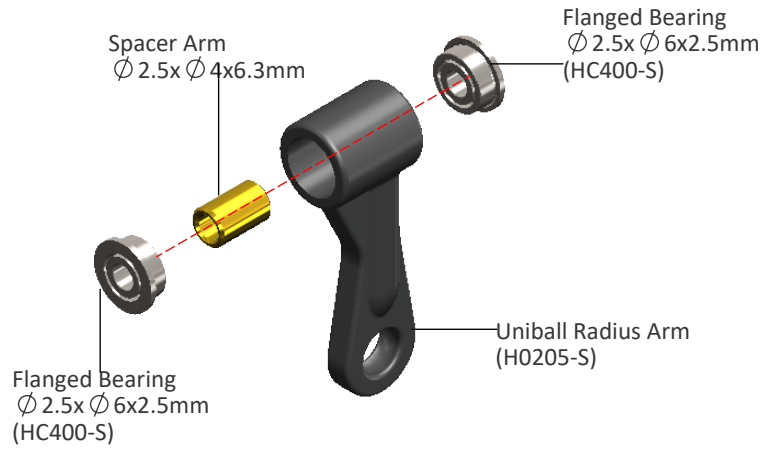

CENTER HUB ASSEMBLY

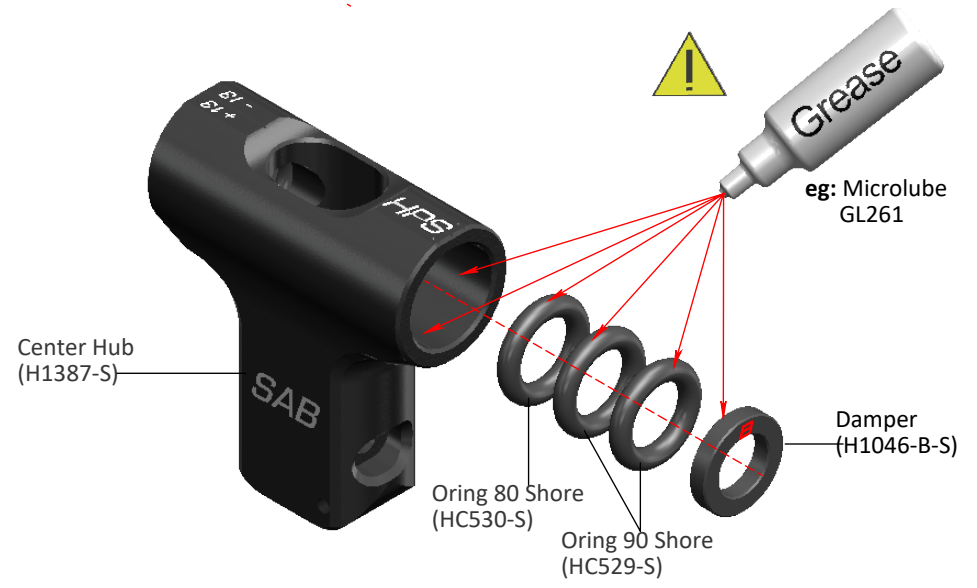

RADIUS ARM ASSEMBLY ...X2

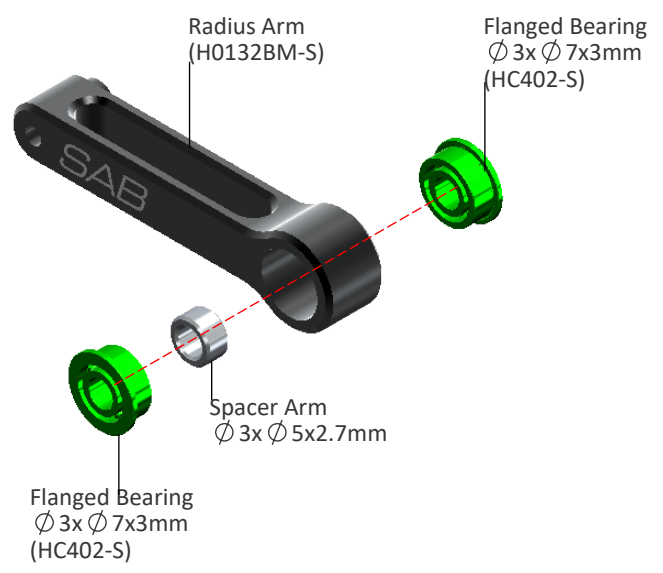

LINKAGE ROD A ASSEMBLY ...X2

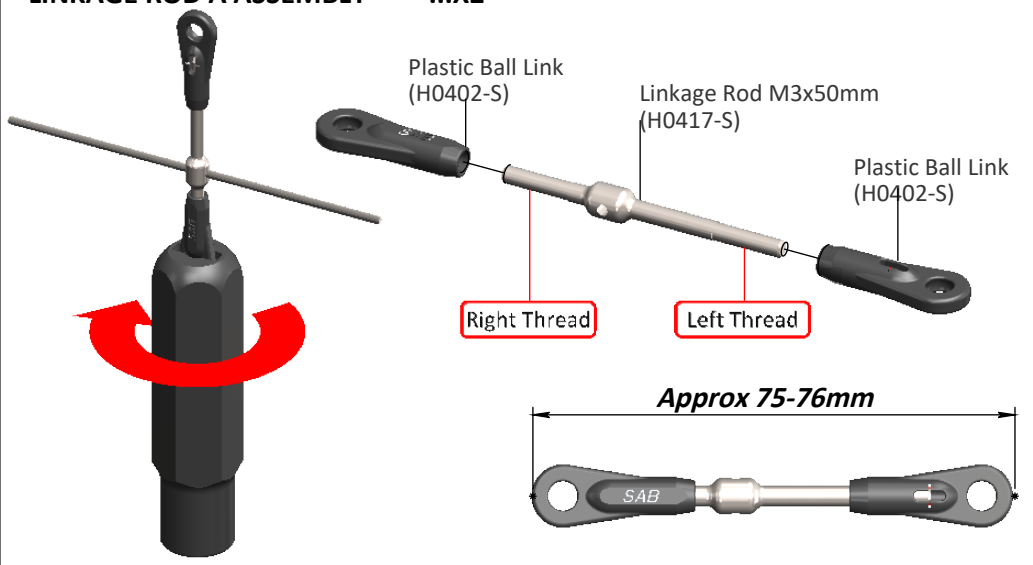

Note: You can use HA016 to easily thread the plastic link onto the rods.

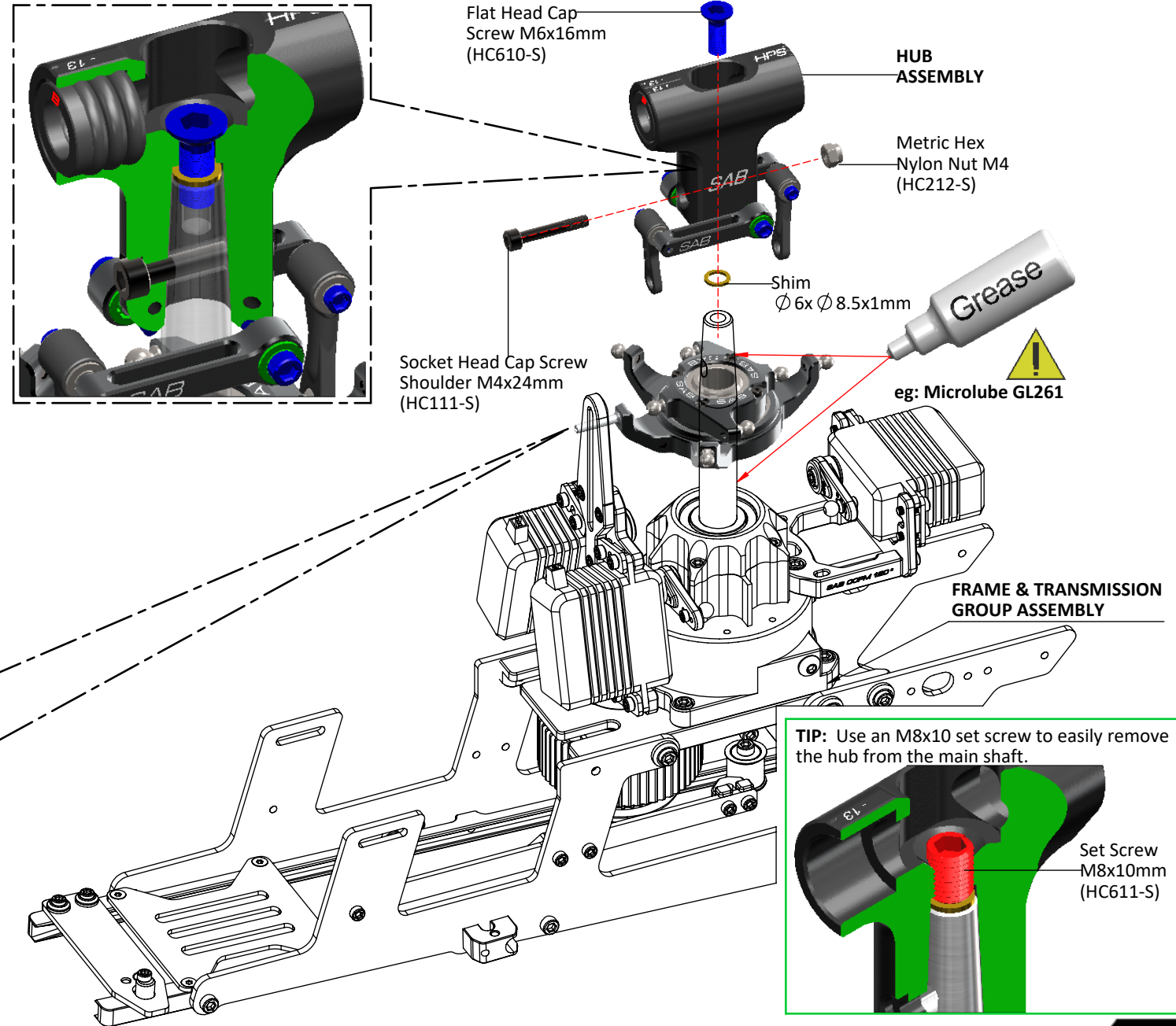
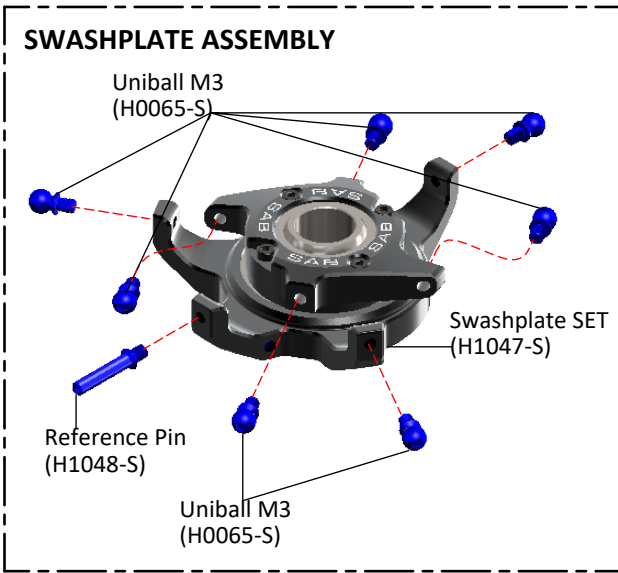
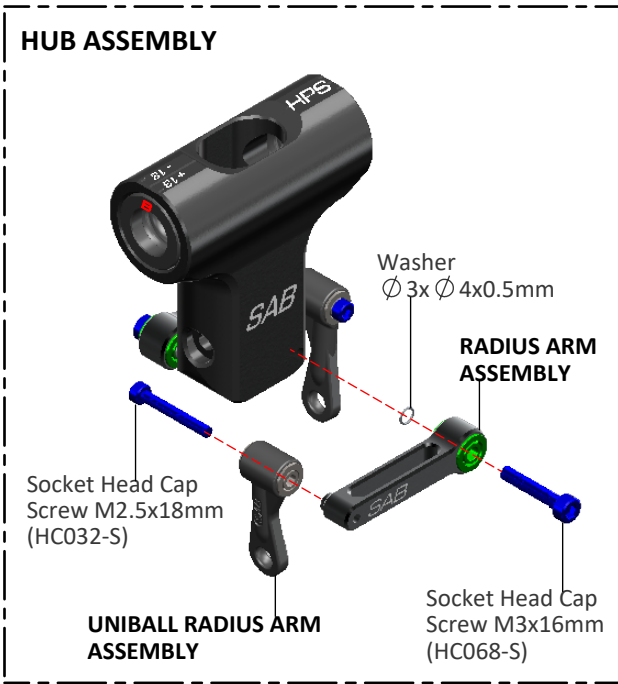

FOAM 2, BAG 8

NOTE:

Washer $\varnothing 10x \varnothing 16x0.2mm$ [HC232-S]



The HPS head should be assembled with one, 1mm shim (HC230) on each side. The blade grips must move freely, but they should not move just under their own weight. After approximately 10/20 flights, please check preload, you can add one or two 0.2mm shim (HC232) if preload has changed.

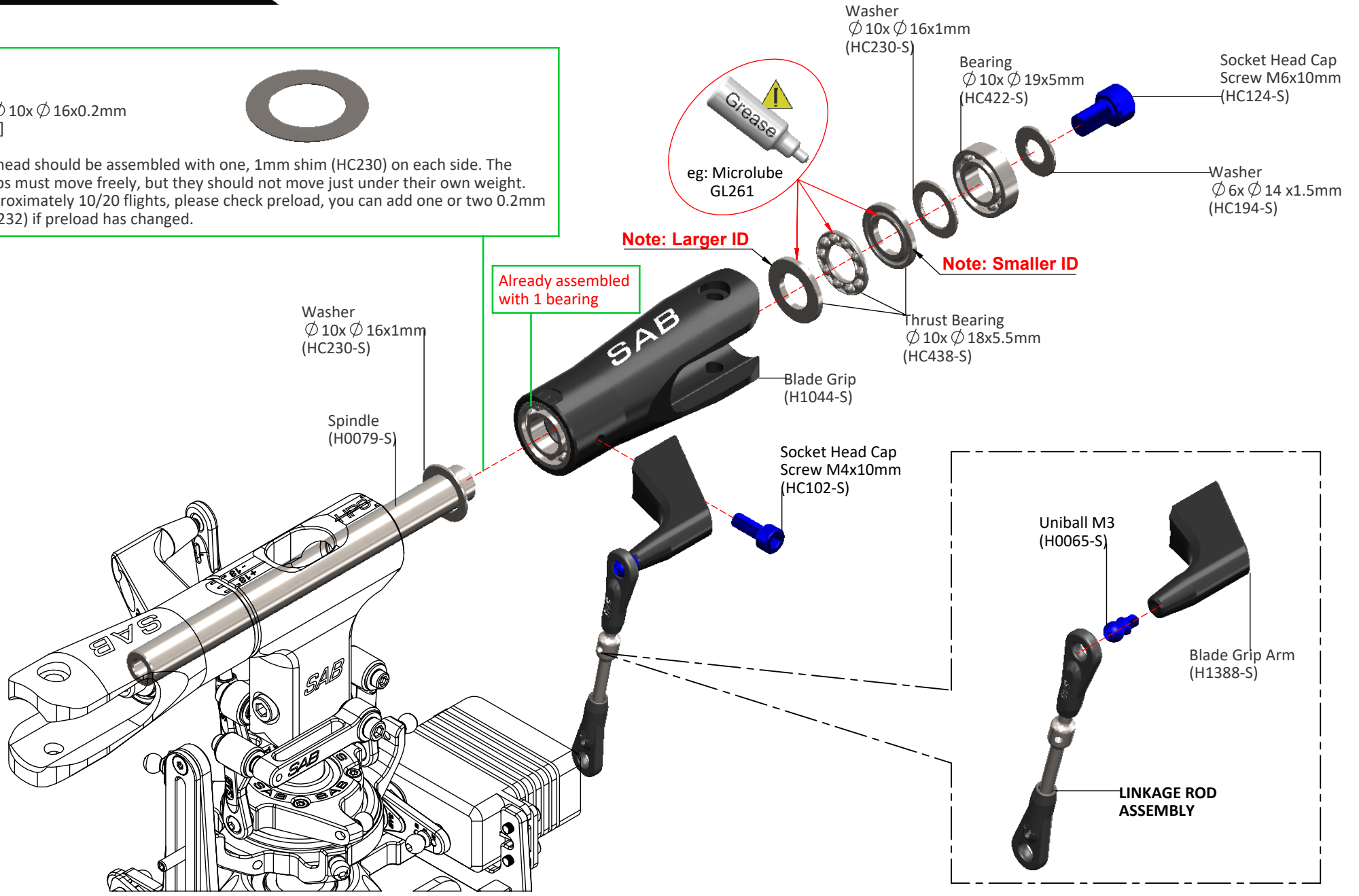

LINKAGE ROD B ASSEMBLY ... X3

Approx 46mm

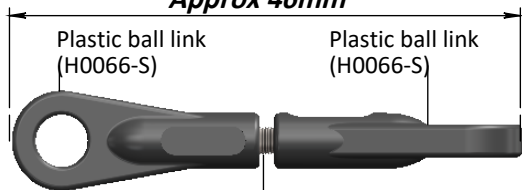

Plastic ball link
(H0066-S)

Plastic ball link
(H0066-S)

Set Screw M2.5x18mm
(HC140-S)

Initial length for the rods from the servos to the swash plate.

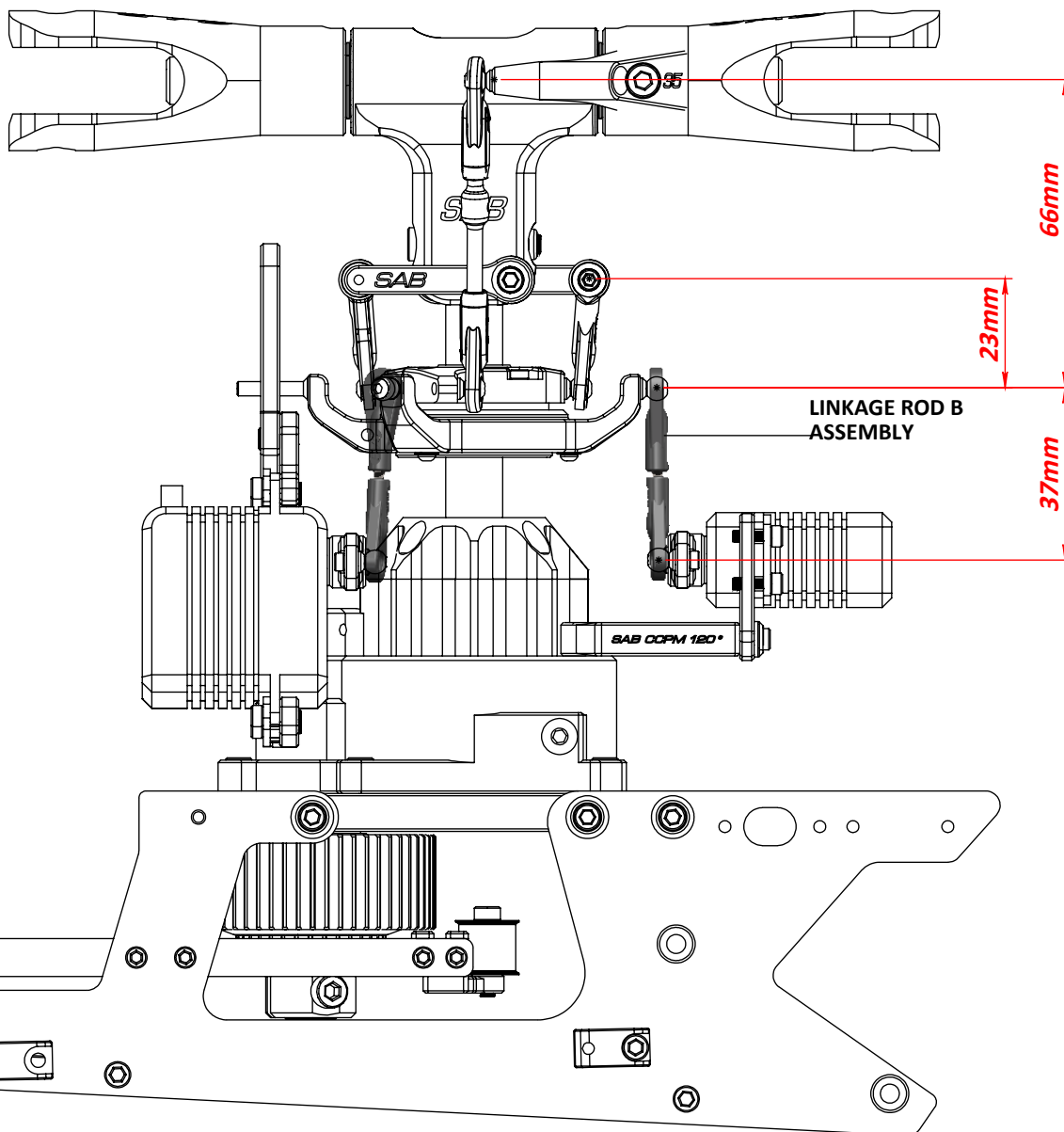

TRANSMISSION SETUP

It is important to choose the right reduction ratio to maximize efficiency based on your required flight performance.

It is recommended to use wiring and connectors appropriate for the currents generated in a helicopter of this class.

If you are using a head speed calculator which requires a main gear and pinion tooth count, use 216 teeth for the main gear

(this takes into account the two stage reduction) and the tooth count of your pulley as the pinion count.

BELOW IS A LIST OF AVAILABLE REDUCTION RATIOS:

H0175-18-S - **18T** Pinion = ratio **12.1:1**

H0175-22-S - **22T** Pinion = ratio **9.9:1**

H0175-19-S - **19T** Pinion = ratio **11.5:1**

H0175-23-S - **23T** Pinion = ratio **9.5:1**

H0175-20-S - **20T** Pinion = ratio **10.9:1**

H0175-24-S - **24T** Pinion = ratio **9.1:1**

H0175-21-S - **21T** Pinion = ratio **10.4:1**

H0175-25-S - **25T** Pinion = ratio **8.7:1**

GOBLIN GENESIS CONFIGURATIONS					
Battery	Motor	ESC	Pinion (a, b)	RPM Max (a, b)	Pitch
12S 4200/5500 mAh	Xnova 4525-530kv lightning	HW-200A	19T / 20T	1700 / 1800	± 12
	Pyro 750-560	Kosmik 160	18T / 19T		
	Scorpion HKII 4525-520 UL	YGE Aureus 135 SCORPION II 14-200A	19T / 20T		
12S 4500/5500 mAh	Xnova 4530-525kv lightning	HW-200A	20T / 21T	1700 / 1900	± 13
	Pyro 800-480	Kosmik 200	21T / 22T		
	Scorpion HKII 4530-540	YGE 205HVT SCORPION II 14-200A	19T / 20T		

Rev:01

INSTALLATION OF THE MOTOR

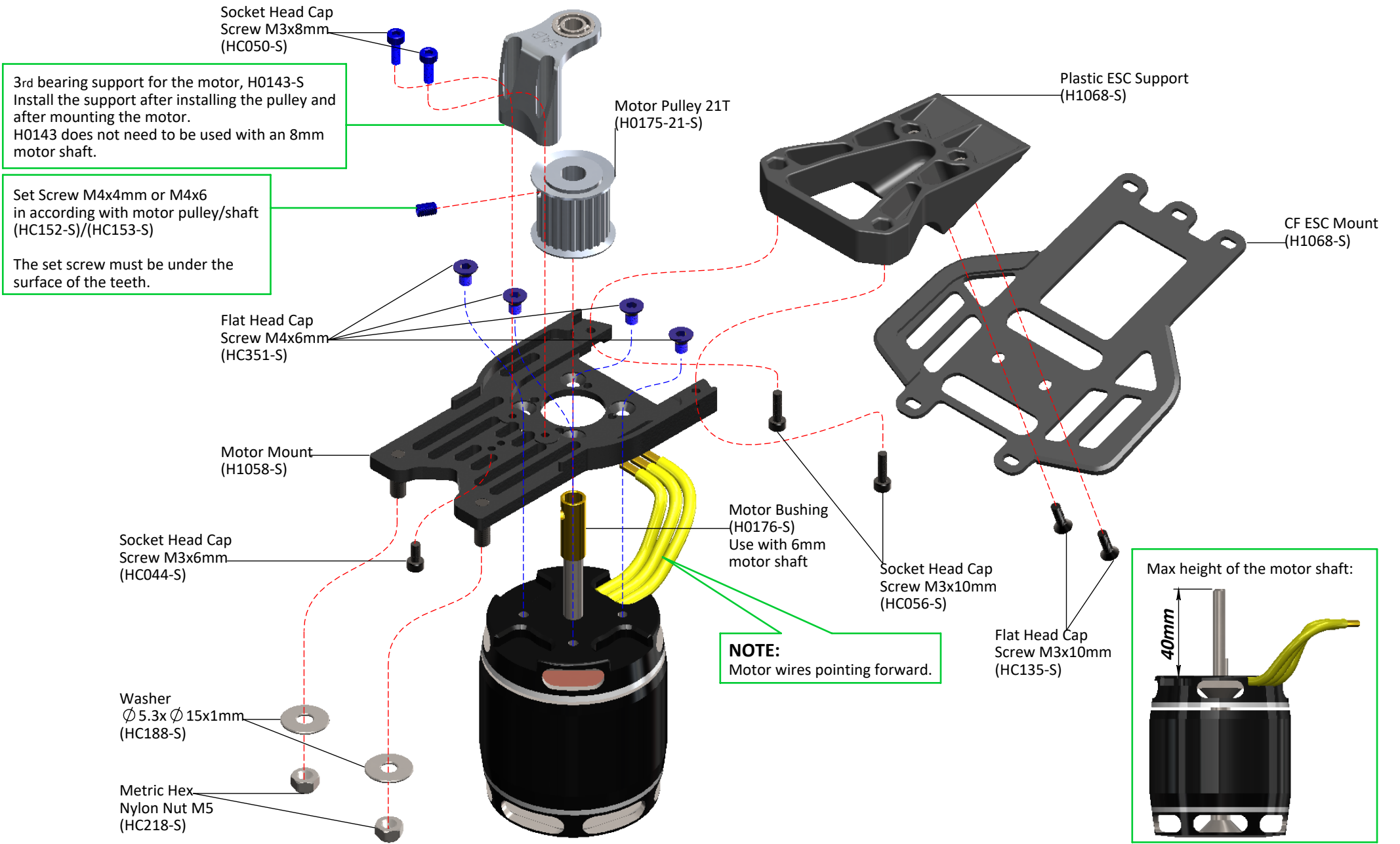

BAG 10

MOTOR BELT TENSION

- *Fit the motor assembly into position.
- *Move it to the minimum center distance.
- *First put the belt on the motor pinion.
- *Then put the belt around the big pulley.
- *Rotate the motor several times by hand.
- *Pull on the motor mount to tension the belt.
- *Rotate again the motor several times by hand.
- *Provide the correct force, and properly tension the belt.
- *Tighten the M5 nuts first, then the (2) M3 screws later.

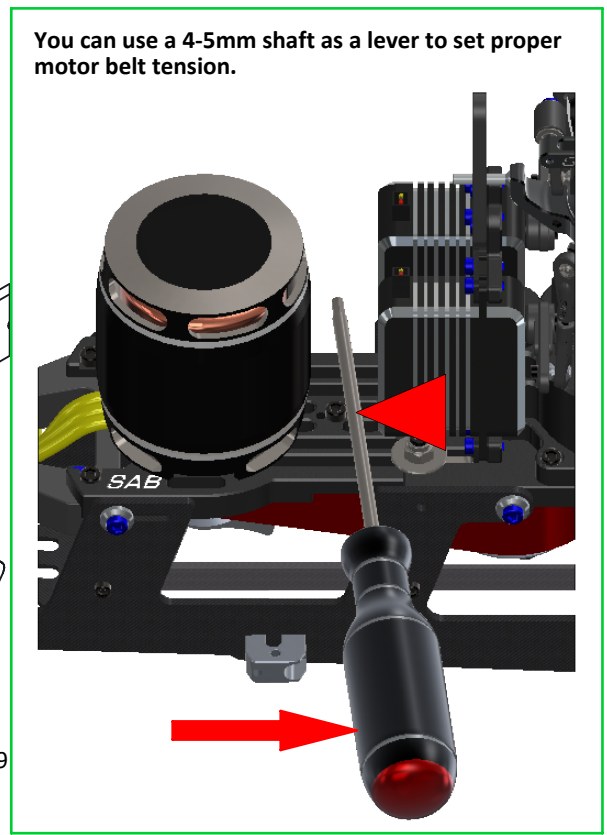
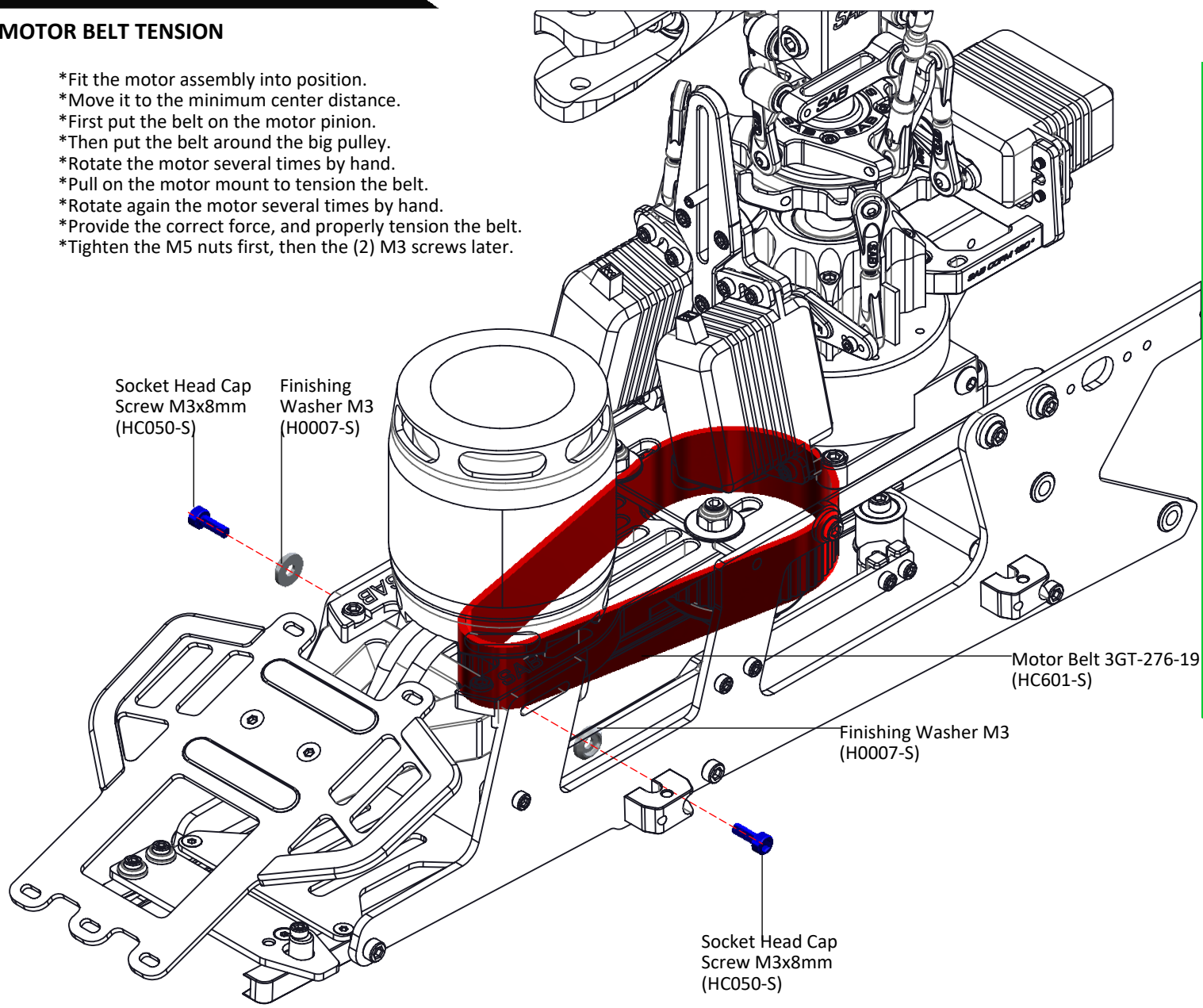

NOTE:

It is normal for the tail to feel a bit tight after initial assembly as the tail spindle preload is usually high when the helicopter is brand new. The preload will loosen up after 2-5 flights allowing the system to become smooth.

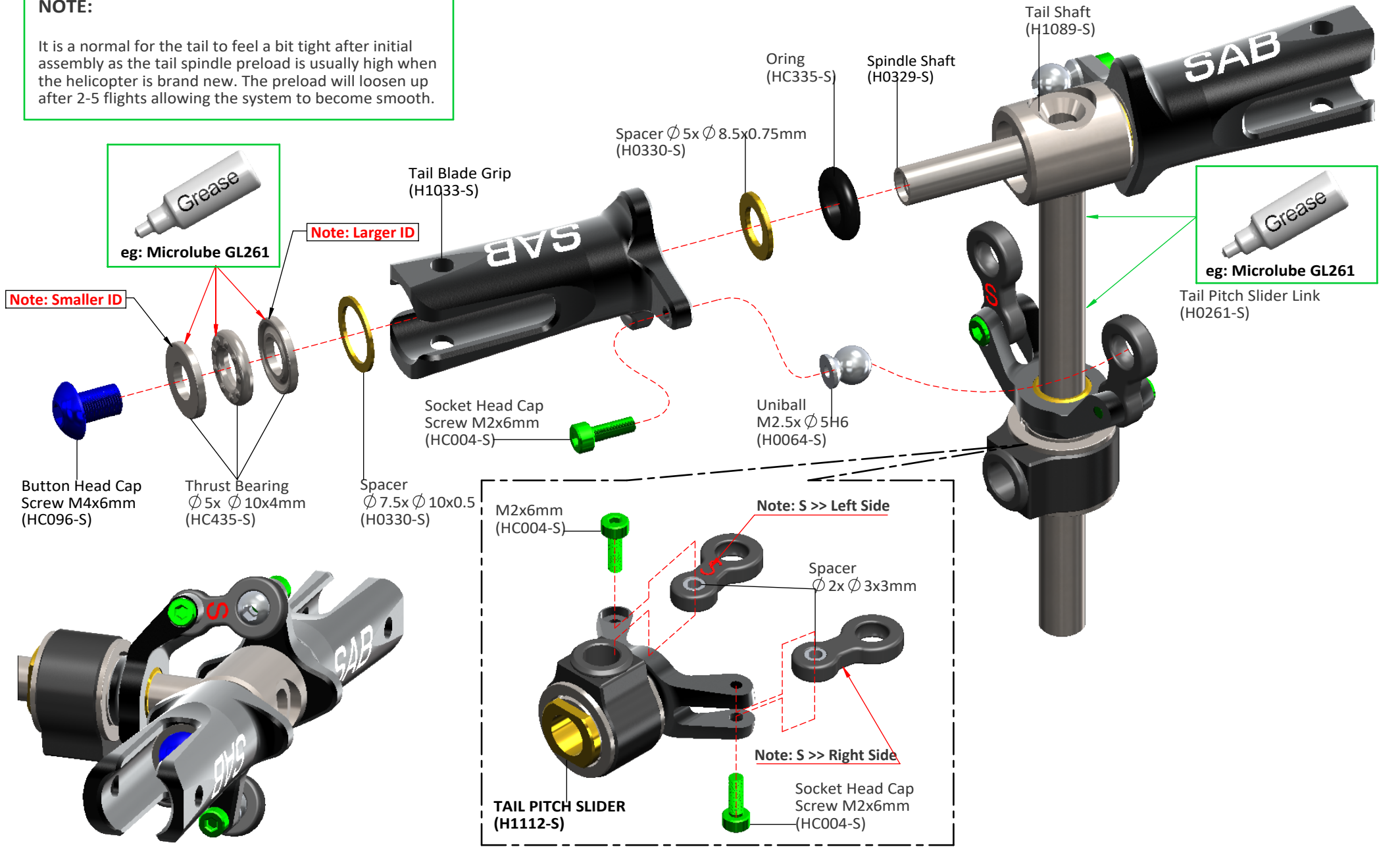

FOAM 2, BAG 12

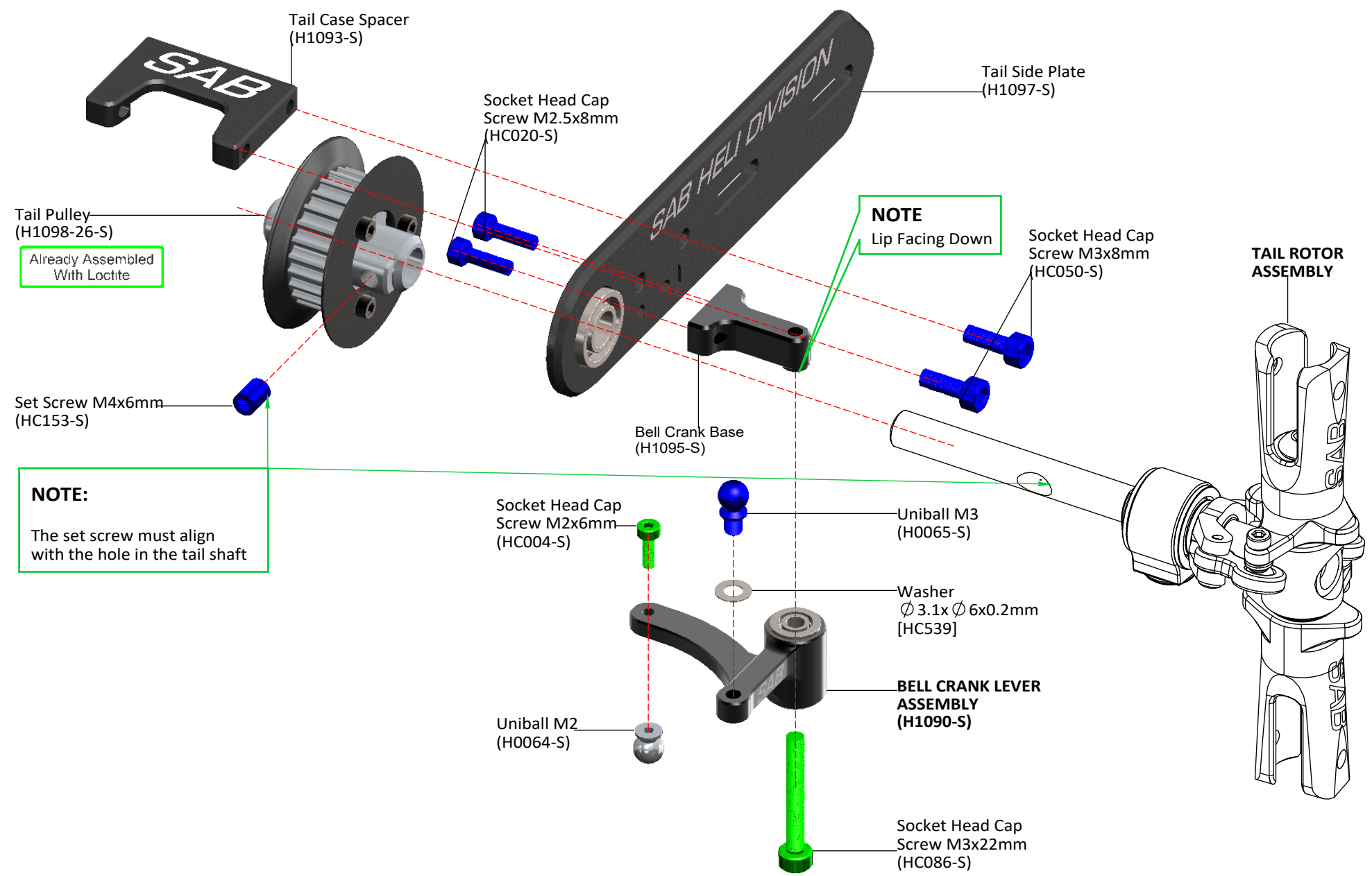

Socket Head Cap
Screw M3x8mm
(HC050-S)

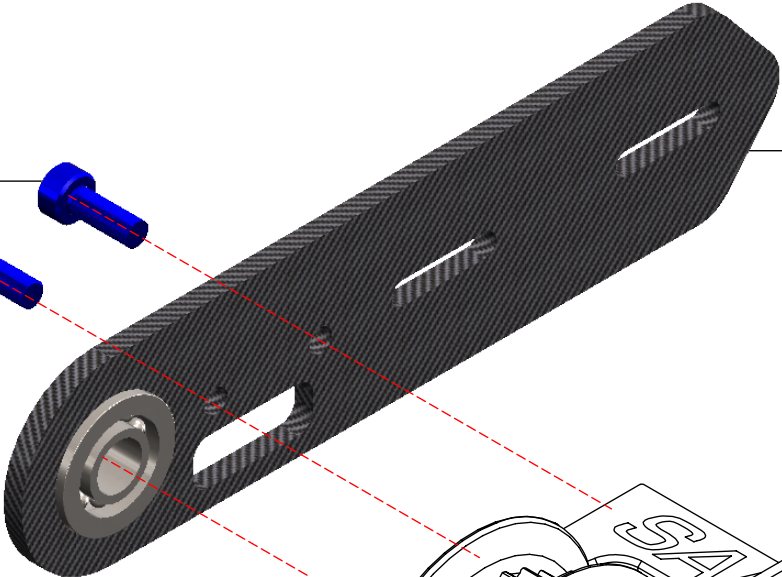
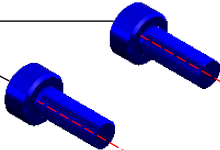

CF Tail Plate
(H1322-S)

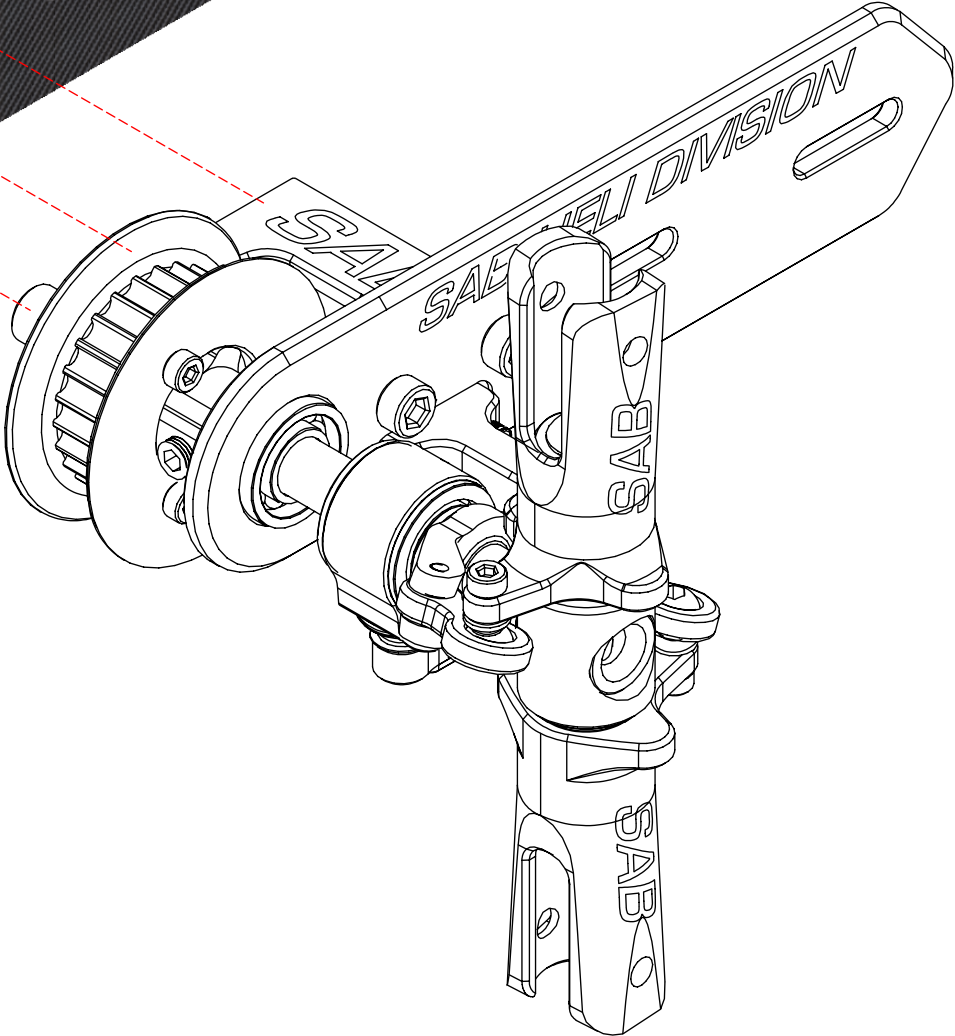

FOAM 1, BAG 14

1

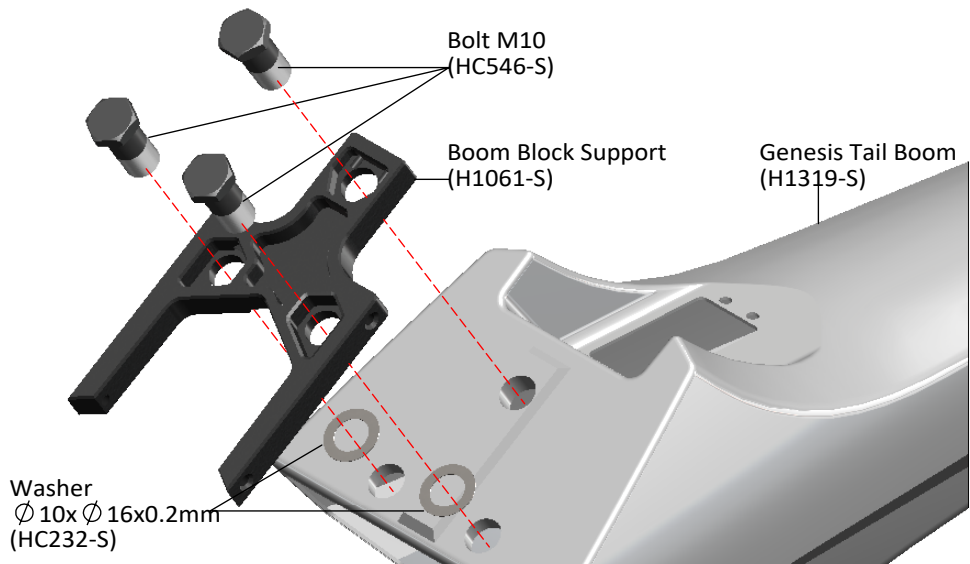

2

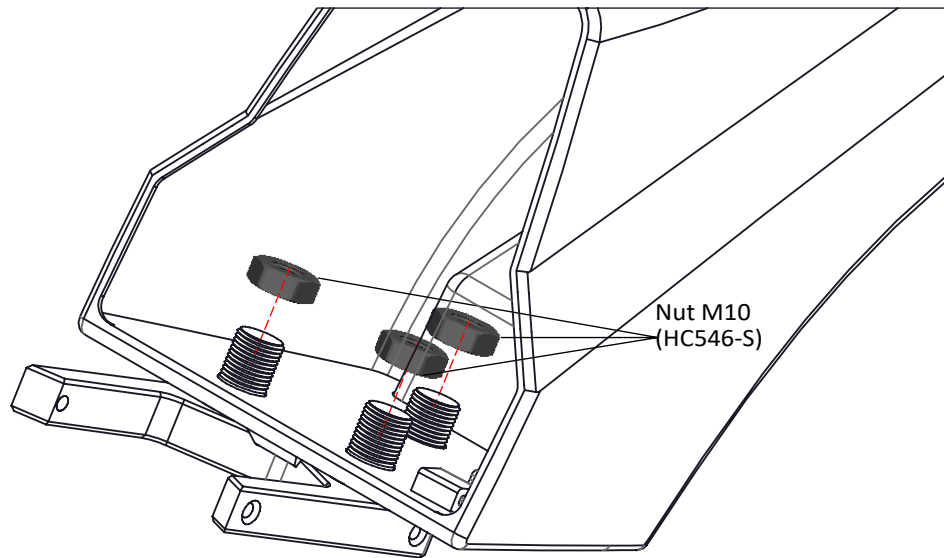

3

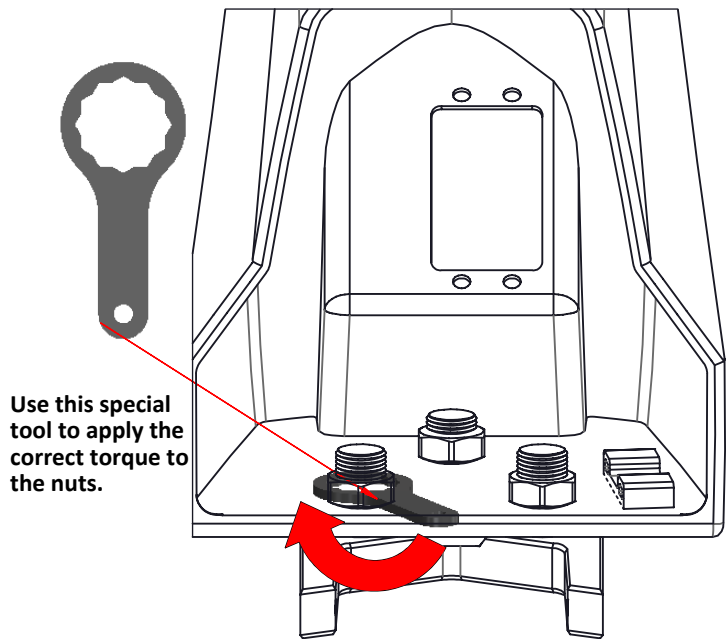

DO NOT over tighten the screw.
Tighten the bolts as tight as you can with your fingers, then add 2 quarter turns to finish tightening them.

4

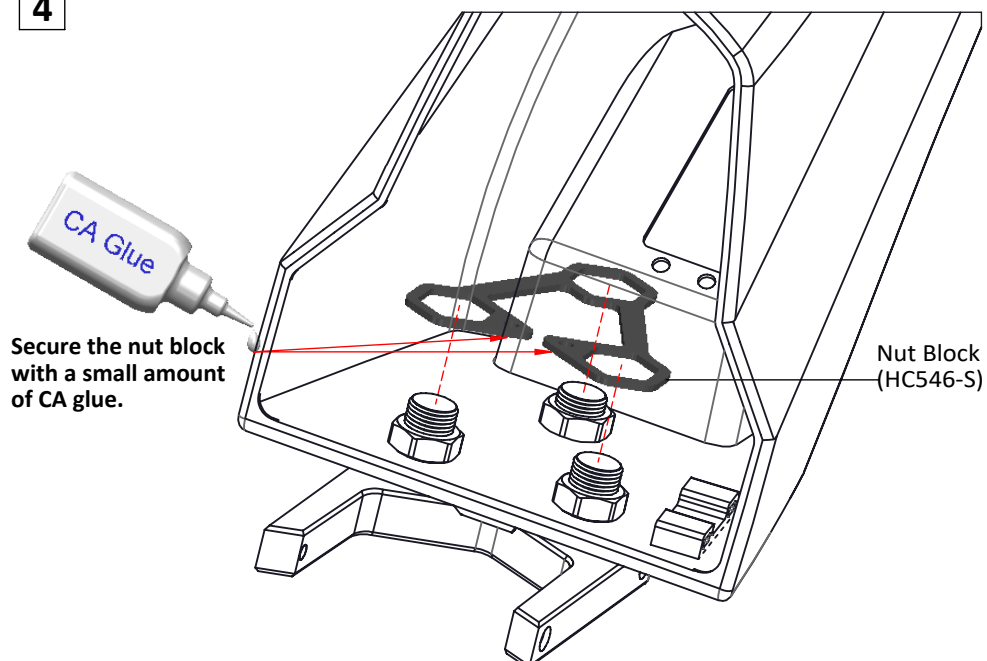

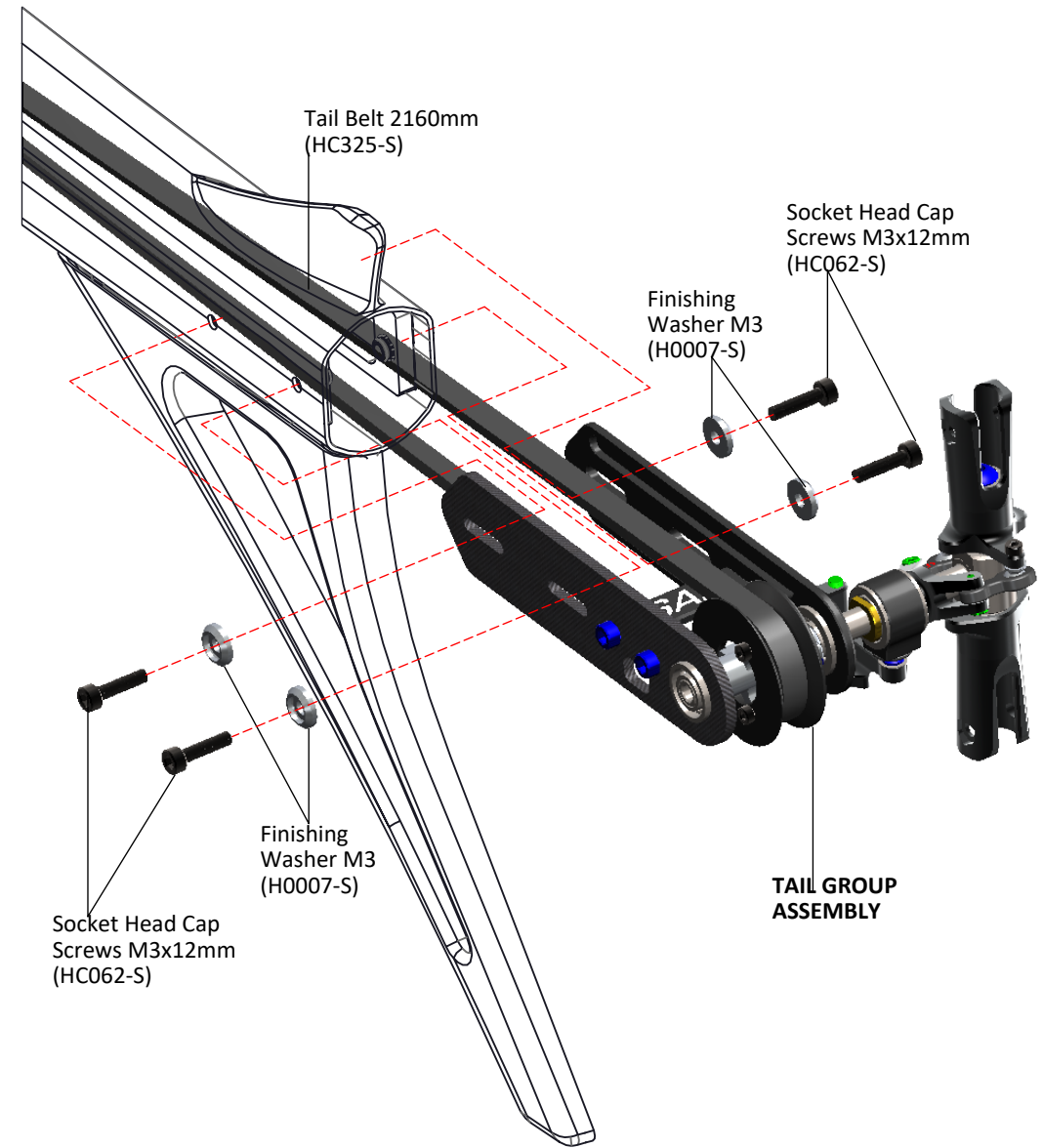
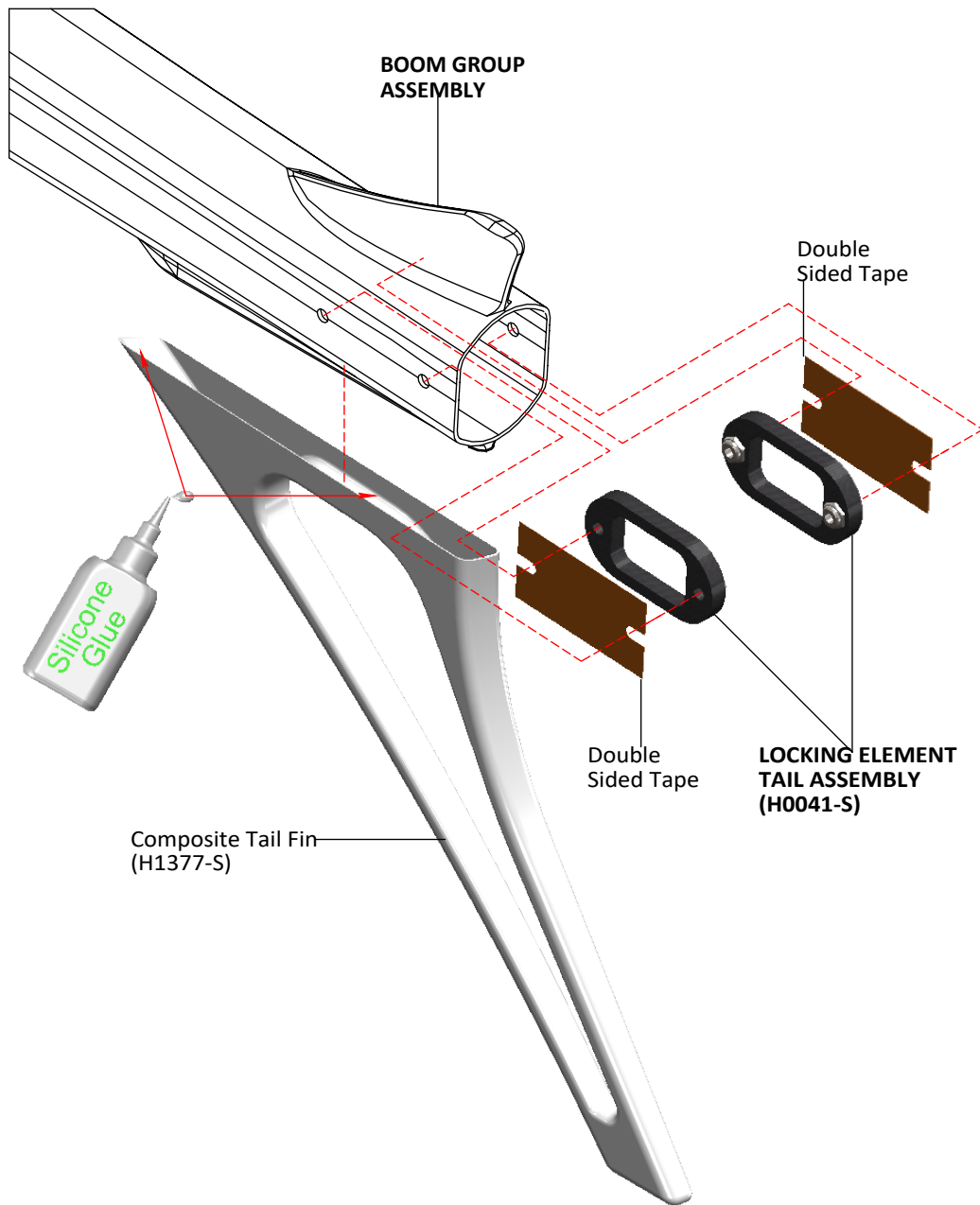

BAG 16

TAIL SERVO ASSEMBLY

- Servo Arm (HA050-S)
- Standard Servo
- Socket Head Screw M3x6mm (HC044-S)
- Socket Head Screw M2x6mm (HC004-S)
- Uniball M2 (H0064-S)

18mm

The distance between the axis and the ball must be around 18mm

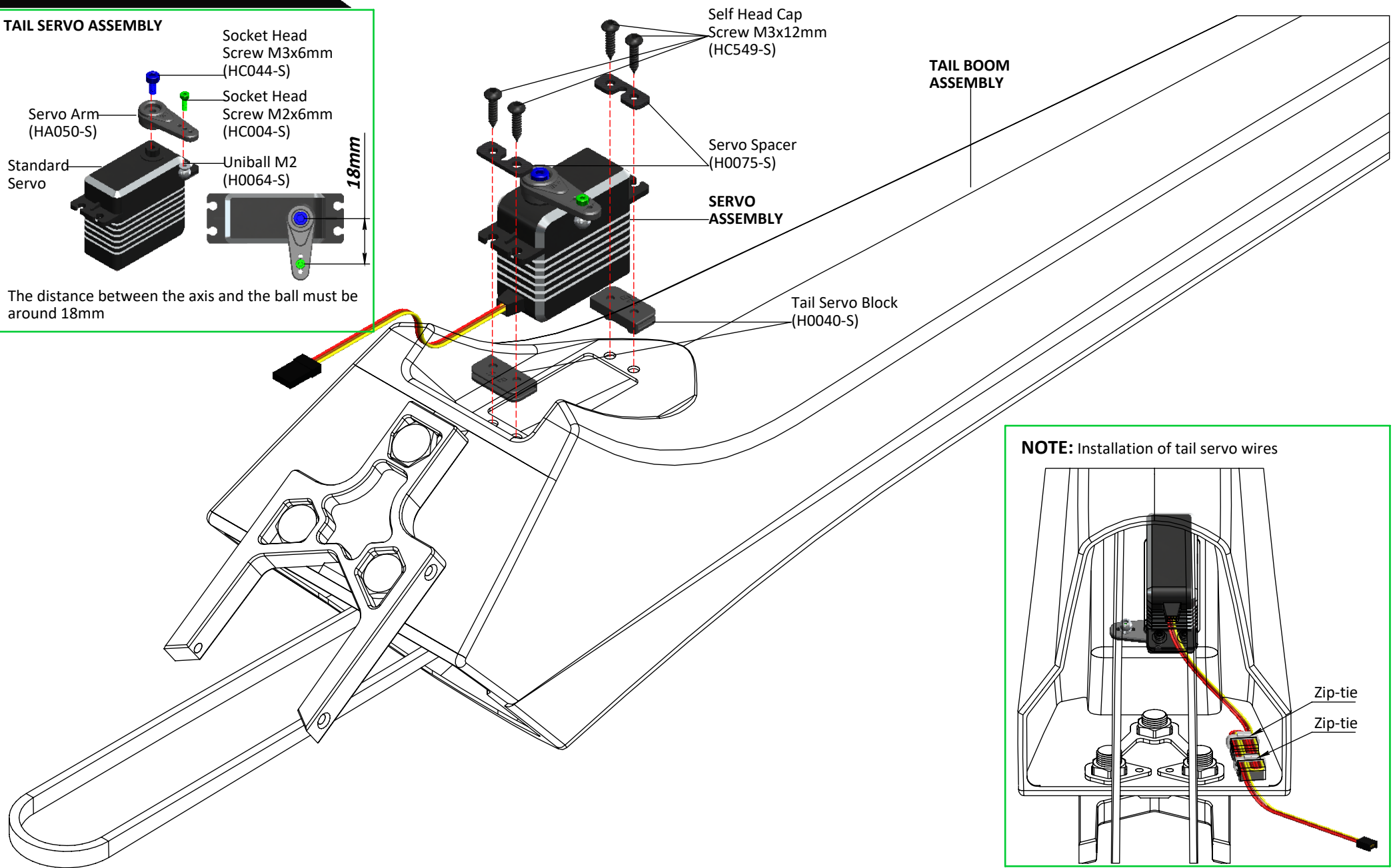

NOTE: Installation of tail servo wires

Zip-tie

Zip-tie

Before installing the plastic link on the threaded rod, be sure that you have waited at least 12 hours for the glue to fully cure.

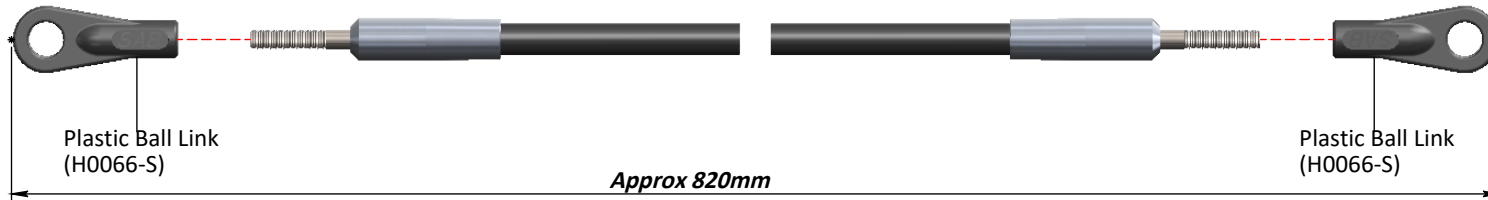

NOTE:

Before installing the plastic link onto the ball, be sure the tail push rod moves smoothly. You can open up H1384-S if need to.

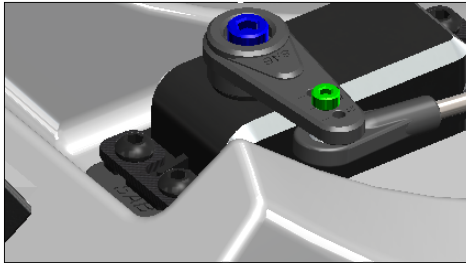

CARBON ROD ASSEMBLY

NOTE:

The carbon rod is slightly bent, generating a little preload against the carbon rod support.

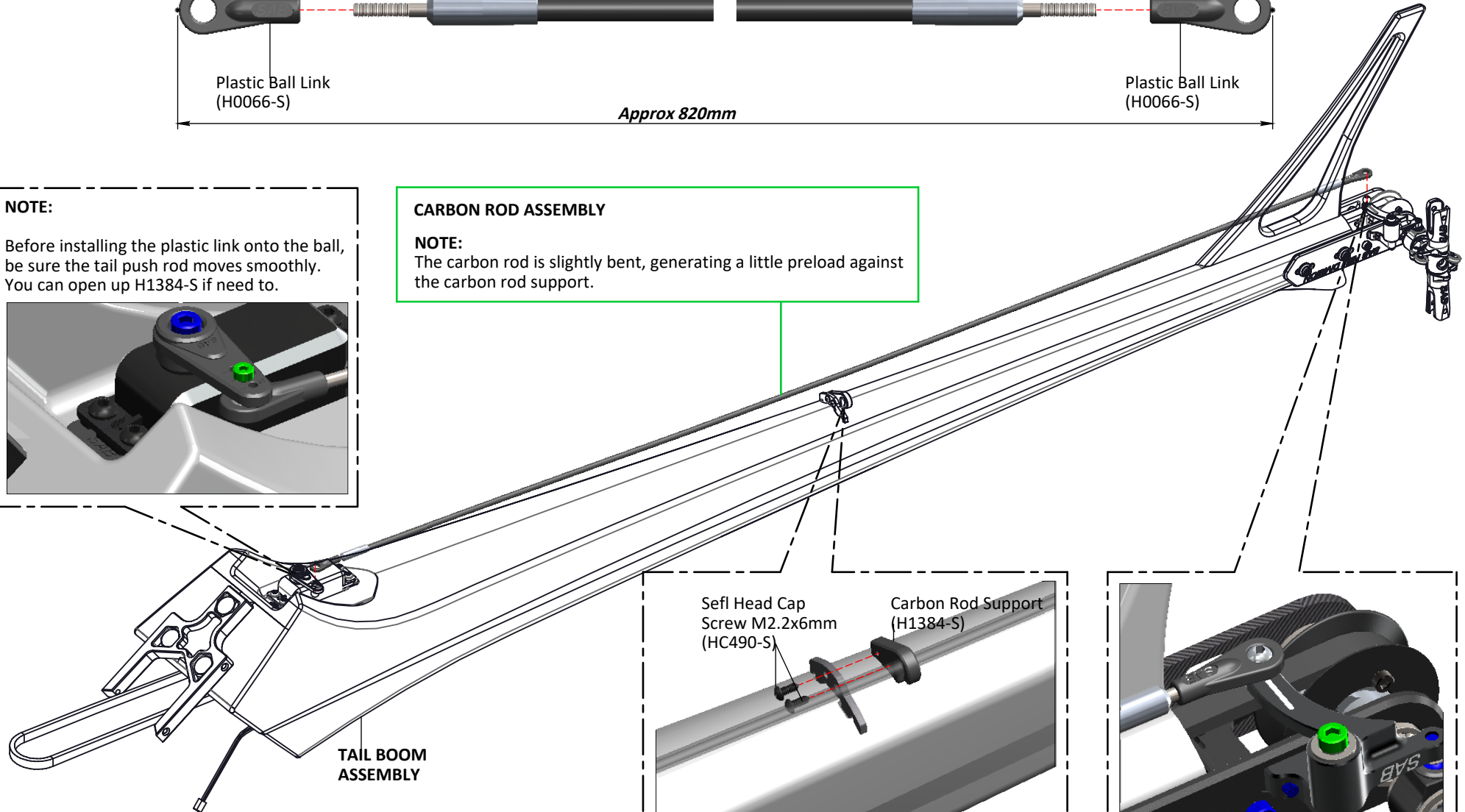

Self Head Cap Screw M2.2x6mm (HC490-S)

Carbon Rod Support (H1384-S)

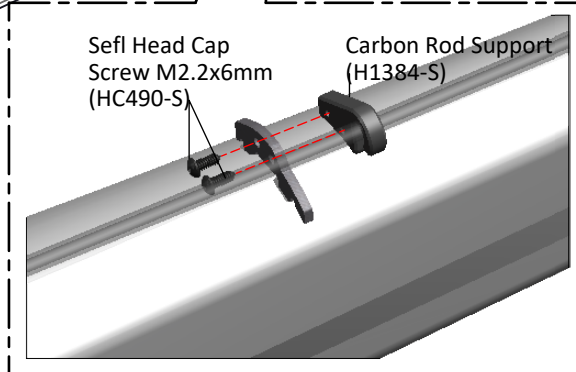

BAG 17

TAIL BOOM ASSEMBLY

To fit the tail belt, loosen the tail case by loosening the 4 M3 screws (**Figure 1**).

*Install the belt onto the tail front pulley, checking the direction of rotation.

*Insert and tighten the four M4 screws of the boom plate.

*Rotate the tail drive several times by hand.

*Tension the tail case by hand and slowly tighten the 2 BLACK screws in (**Figure 2**).

NOTE: To disassemble the tail boom, you have to remove the 4 M4 screws. **DO NOT** loosen the 3 M10 plastic screw.

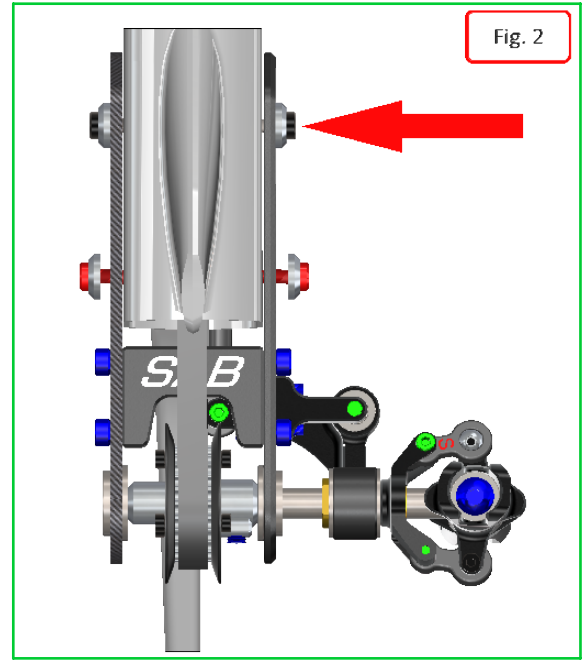
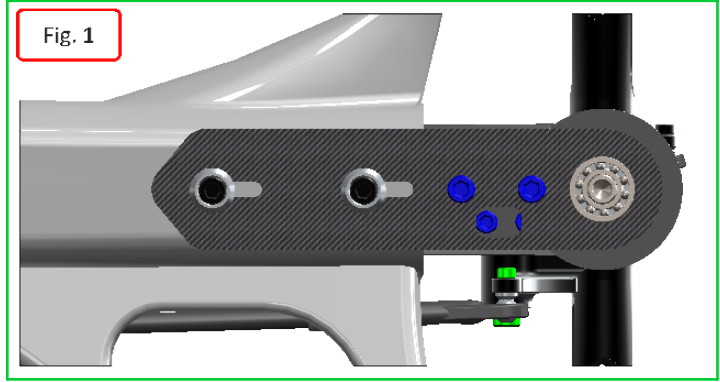
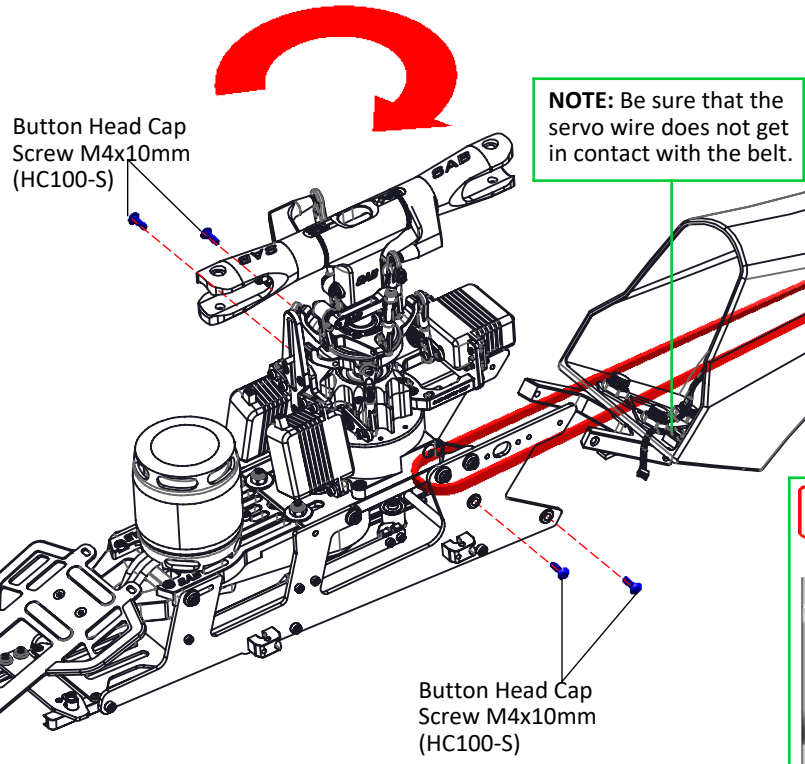
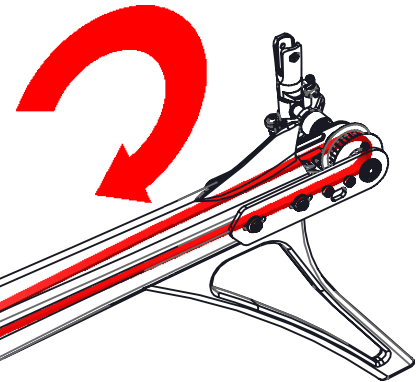

TAIL BELT TENSION

To provide the correct tail belt tension, you can use the "zig-zag" method.

Figure 1, Loosen the 2 **RED** screws and the **BLUE** and push the tail side in according with red arrow. Tighten the **BLUE** screw while you are pushing.

Figure 2, Loosen the 2 **RED** screws and the **YELLOW** and push the tail side in according with red arrow. Tighten the **YELLOW** screw while you are pushing.

You can proceed step by step until the tail belt is tight enough.

Hard 3D style will require more tension; Sport flight style less.

When you set your perfect tension, you can tighten all screws making sure the tail shaft is perfectly straight.
(**Figure 3**, tail output shaft have to be perpendicular to the boom mid line).

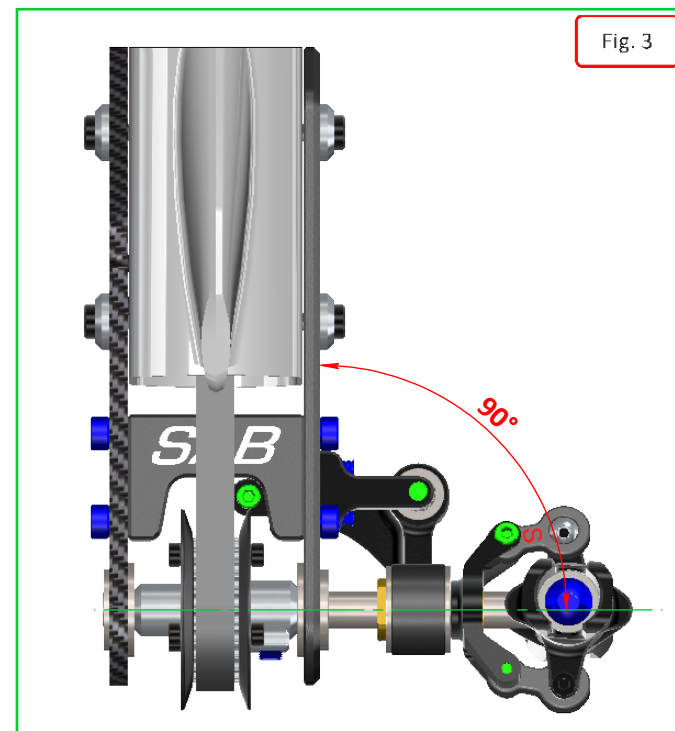
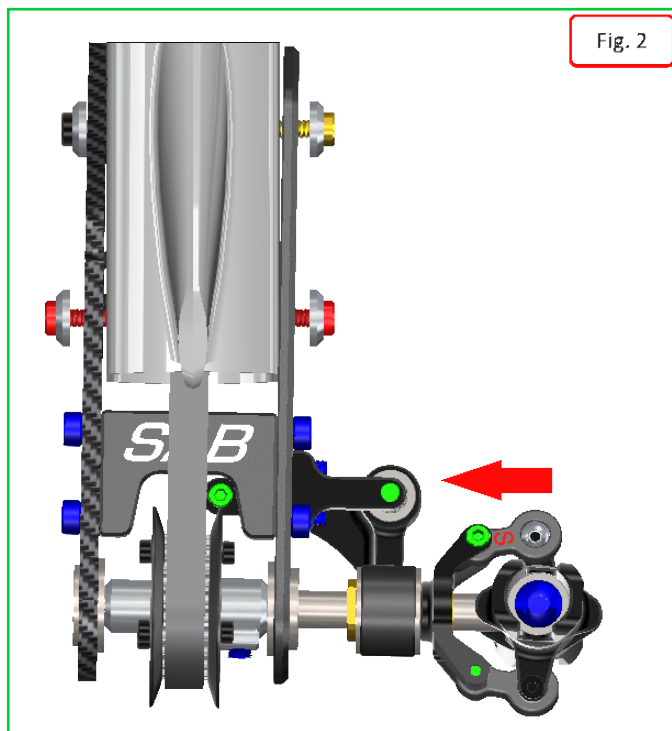
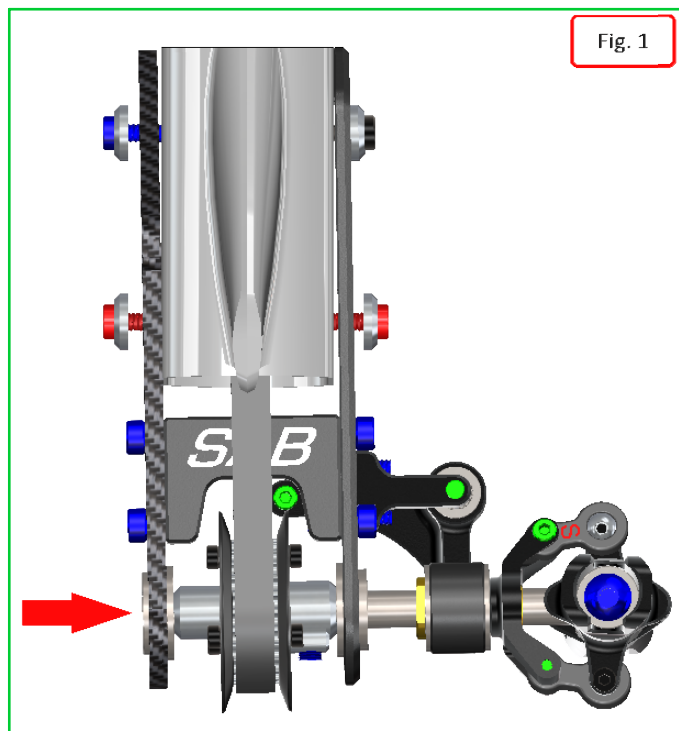

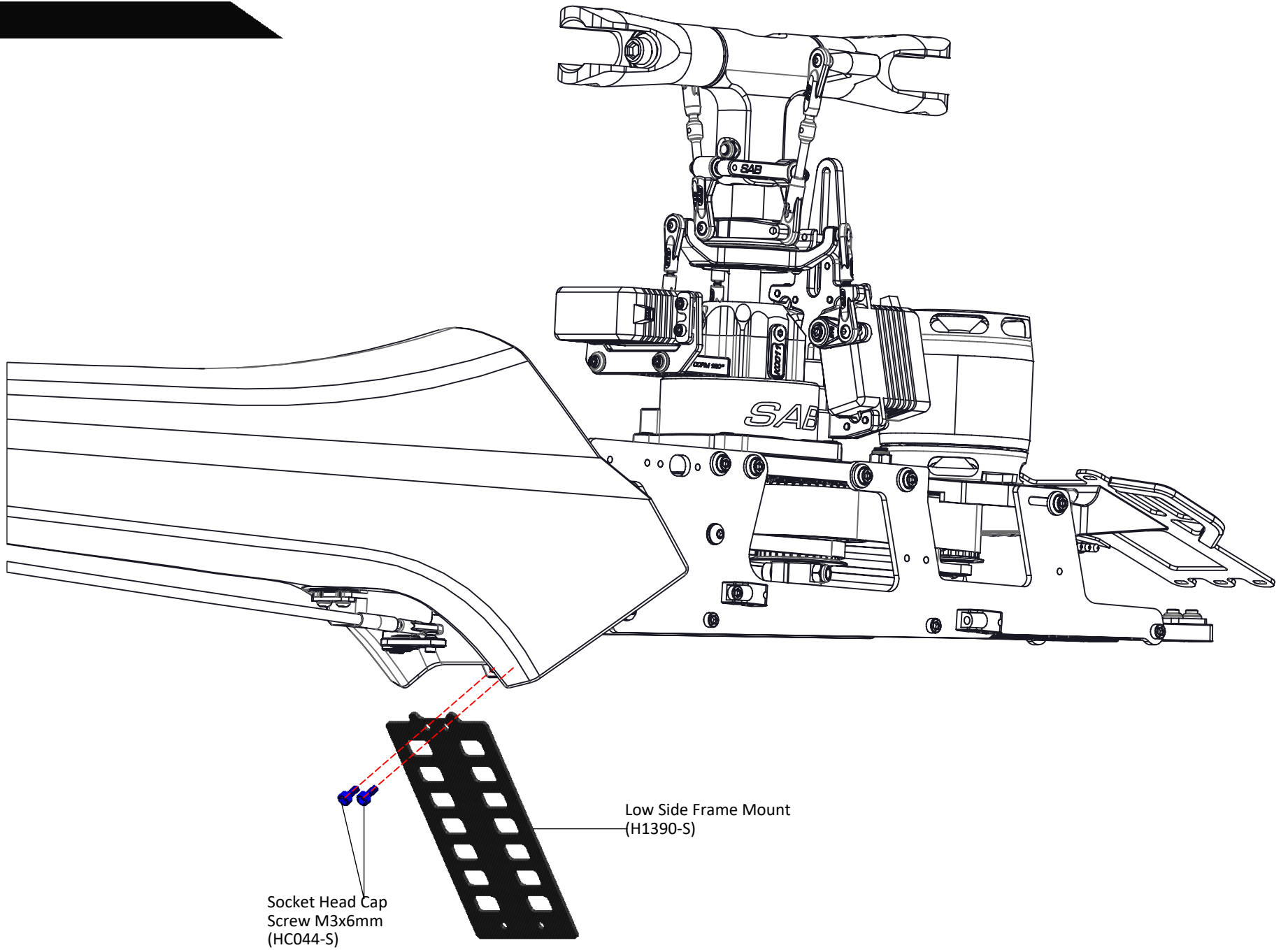

Socket Head Cap
Screw M3x6mm
(HC044-S)

Low Side Frame Mount
(H1390-S)

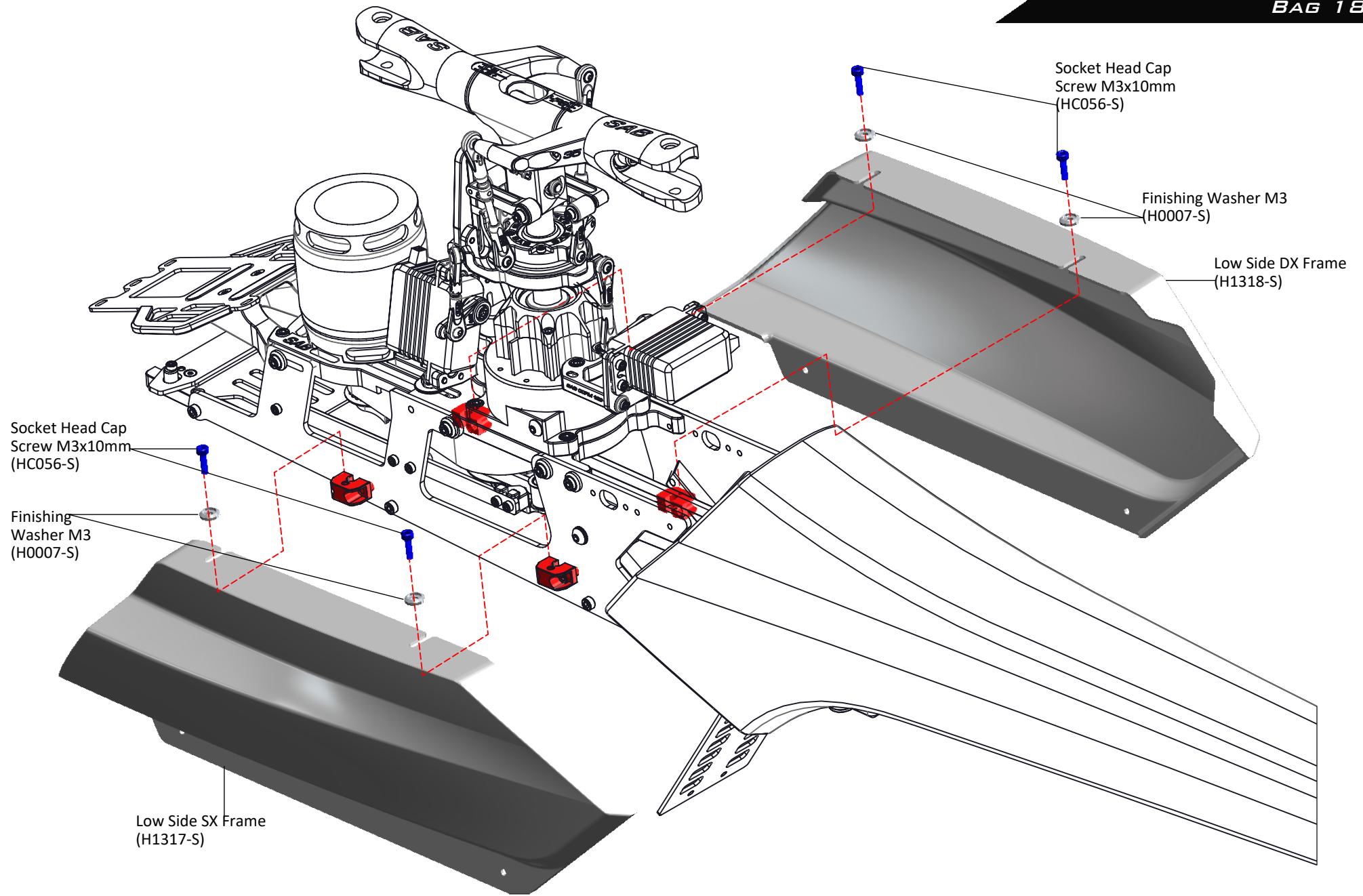

FOAM 1, BAG 19

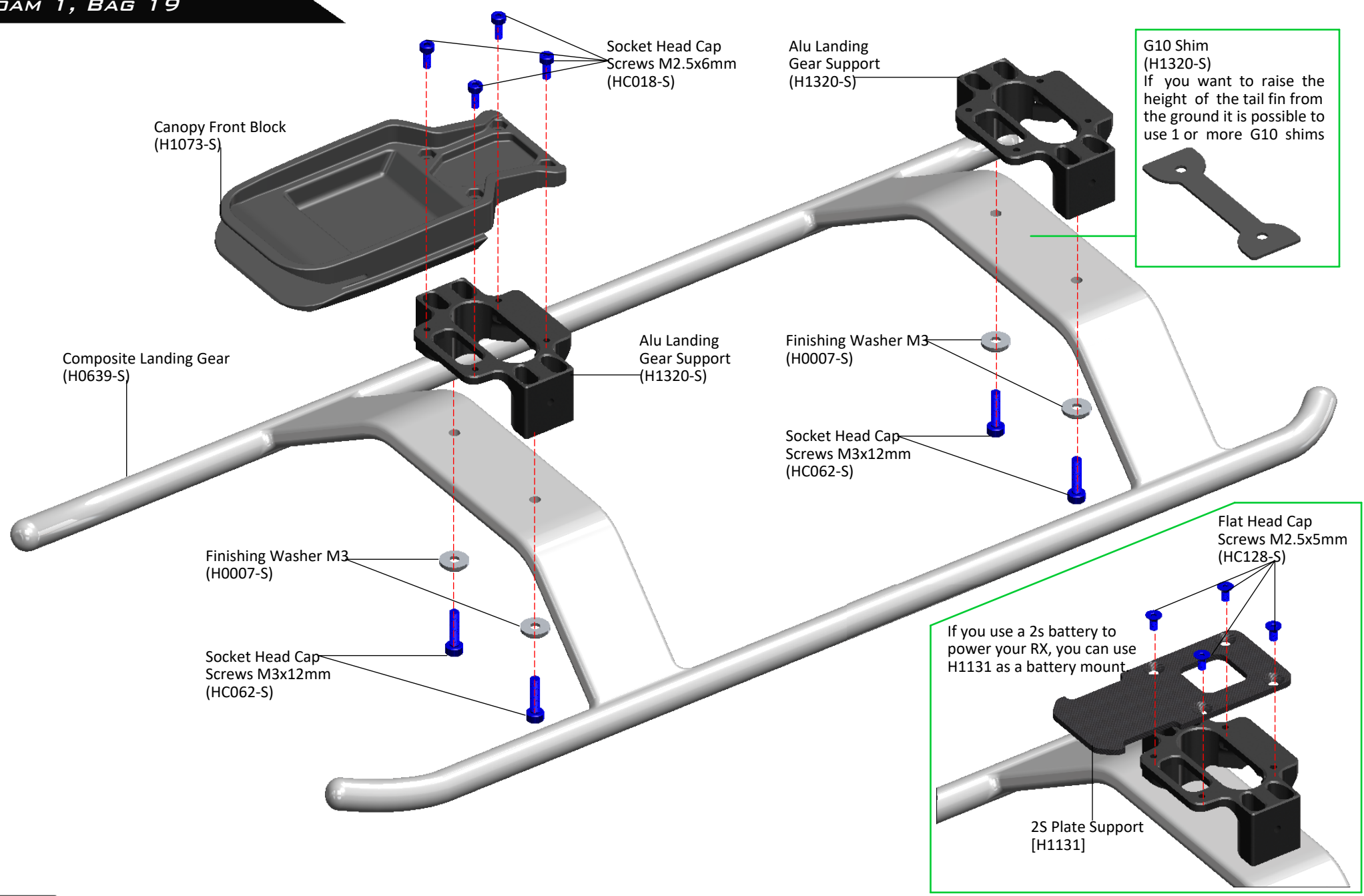

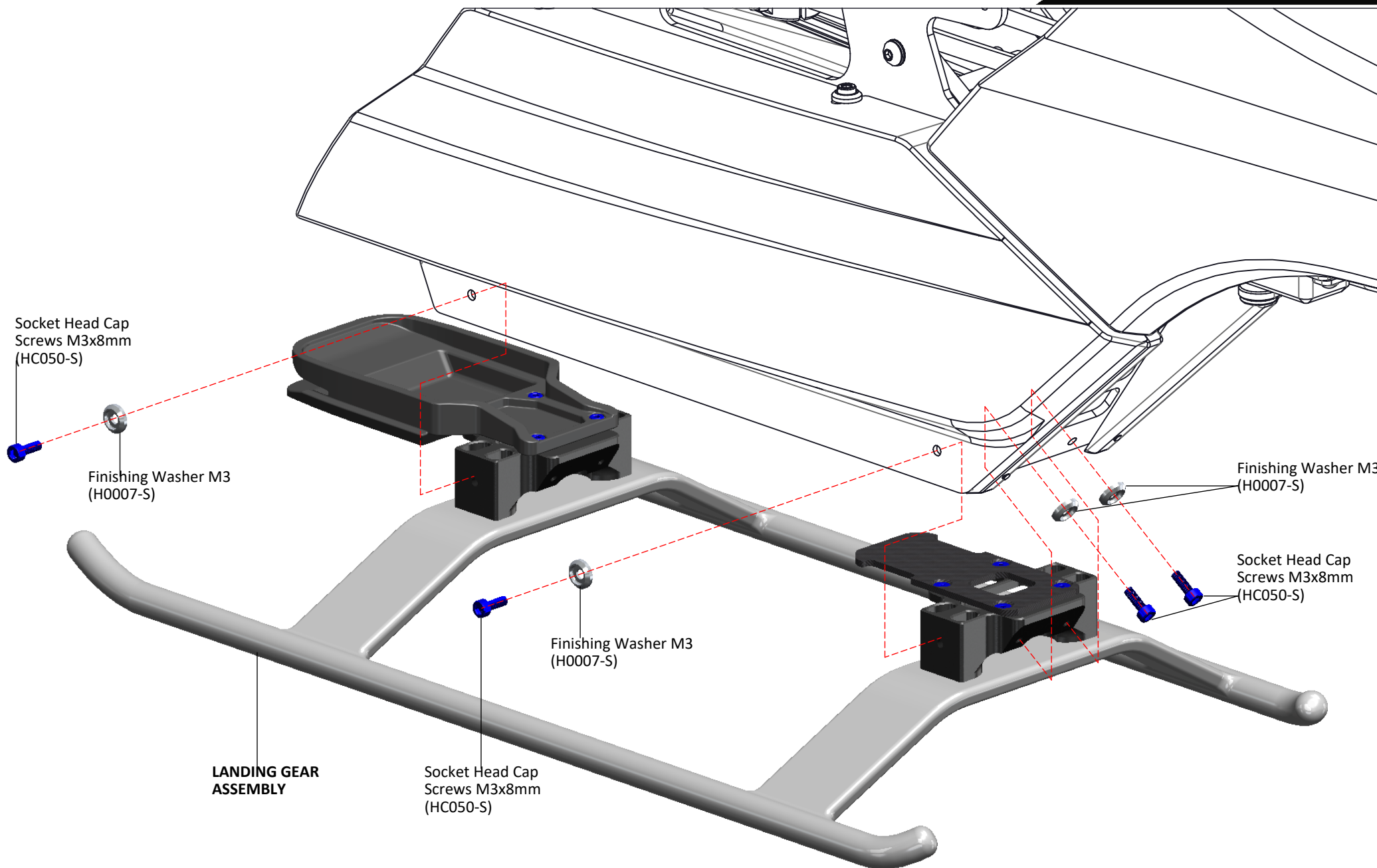

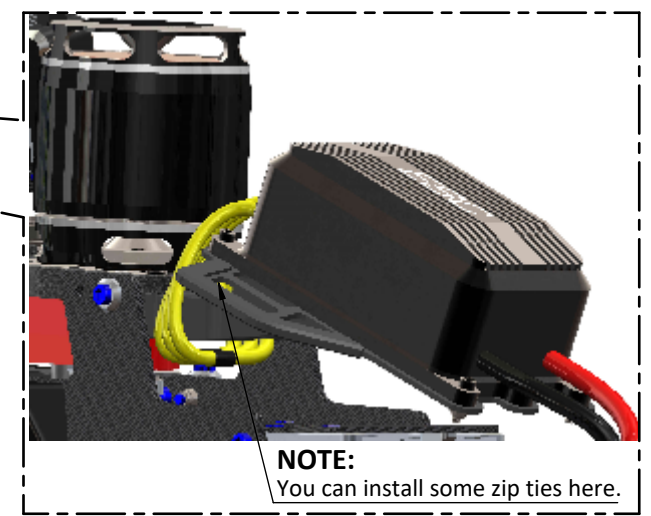
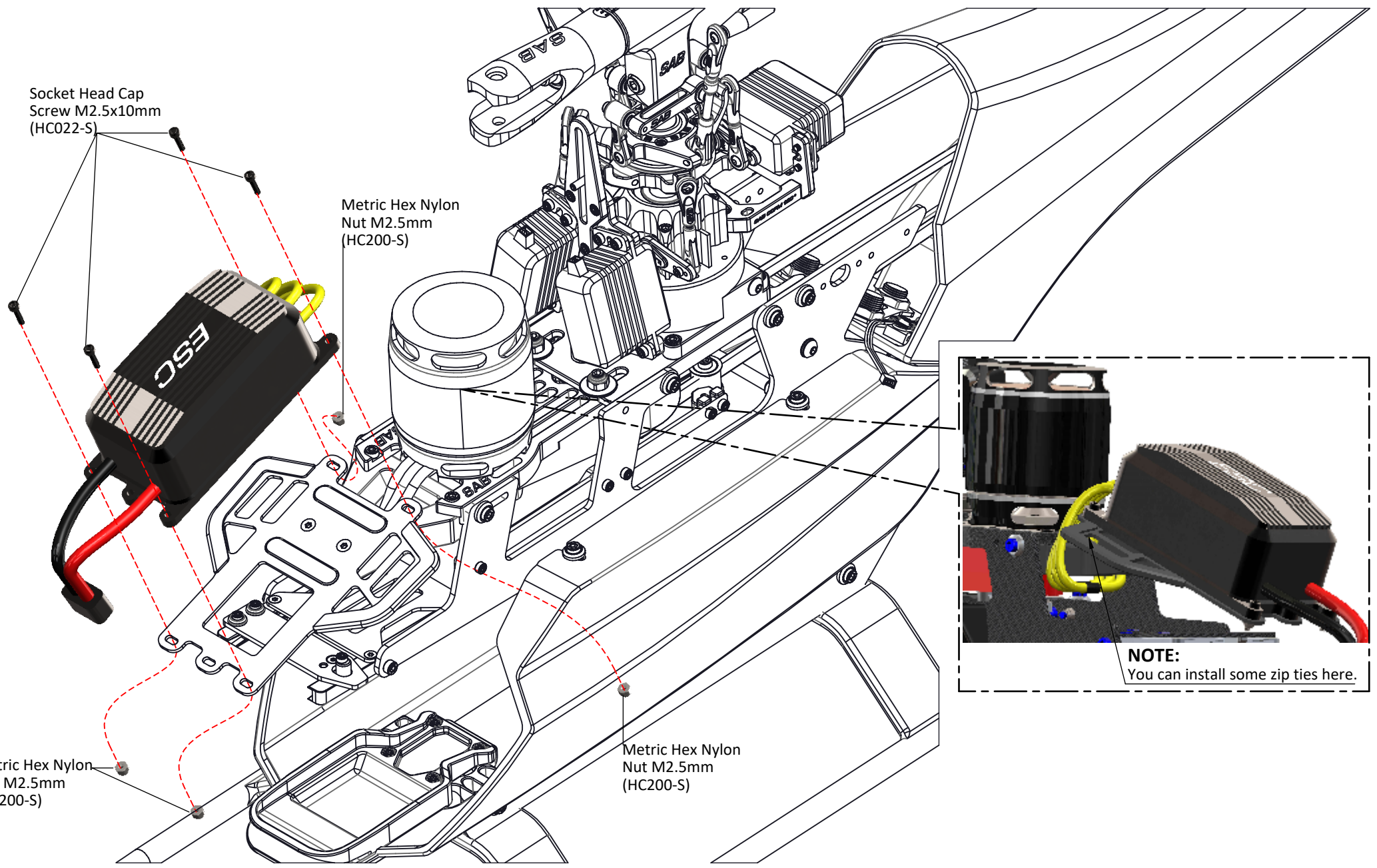

FBL/RX PLATE ASSEMBLY

NOTE: 2mm thick tape for the gyro is recommended.

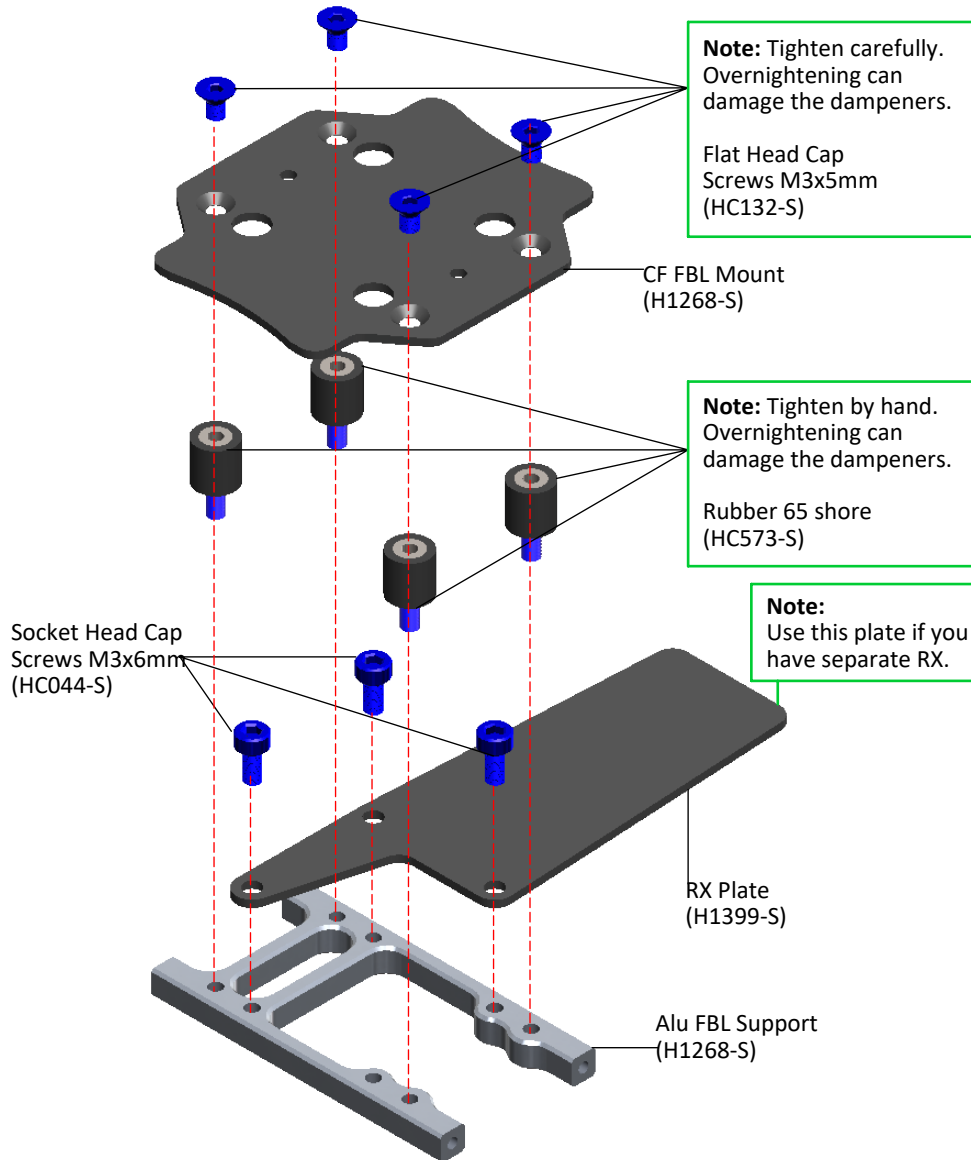

If you do not want to use the dampeners, you can setup a rigid FBL mount support using the screws and bushings contained in bag 20-3.

LEFT CANOPY BASE ASSEMBLY

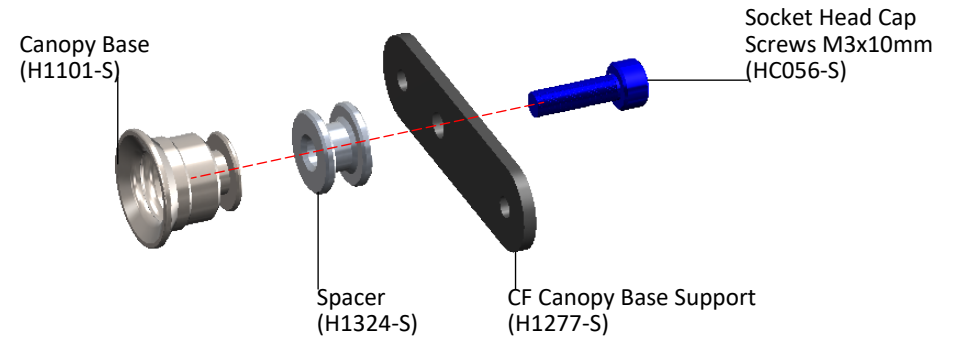

RIGHT CANOPY BASE ASSEMBLY

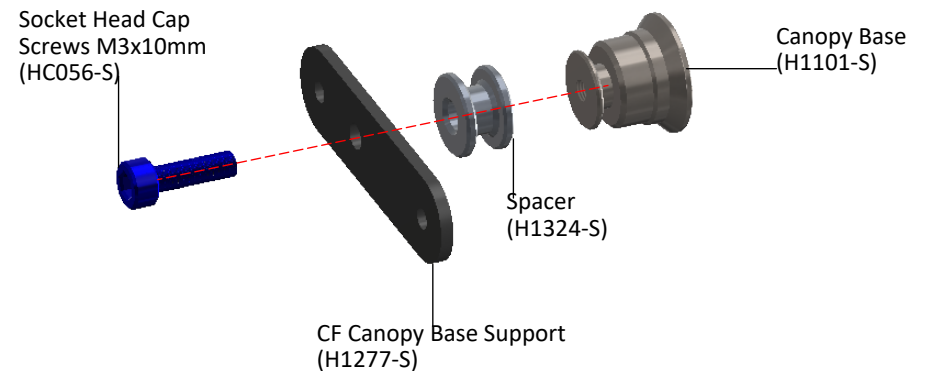

BAGS 21, 25

In Bag 25, you can find a "3D Printed" antenna support. Use it as desired with your RX system.

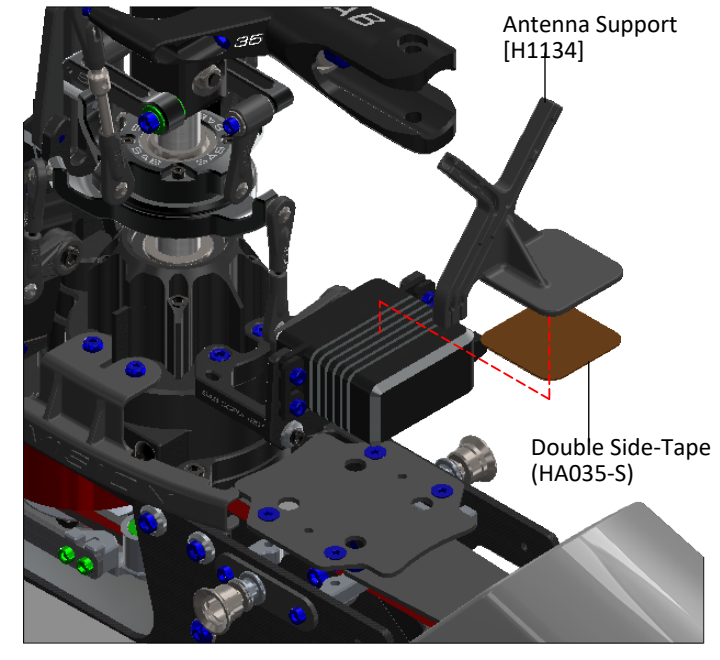

Socket Head Cap Screw M2.5x8mm (HC020-S)

Note: Tighten carefully. Overnighting can damage the screws.

RIGHT CANOPY BASE ASSEMBLY

FBL SUPPORT ASSEMBLY

LEFT CANOPY BASE ASSEMBLY

Socket Head Cap Screw M2.5x8mm (HC020-S)

Note: Tighten carefully. Overnighting can damage the screws.

Holes for FBL support

Button Head Cap Screw Special M2.5x6mm (HC019-S)

Wire Support (H1107-S)

Finishing Washer M3 (H0007-S)

Socket Head Cap Screw M3x10mm (HC056-S)

NOTE: You can wait to tighten this screw after running all of your wires.

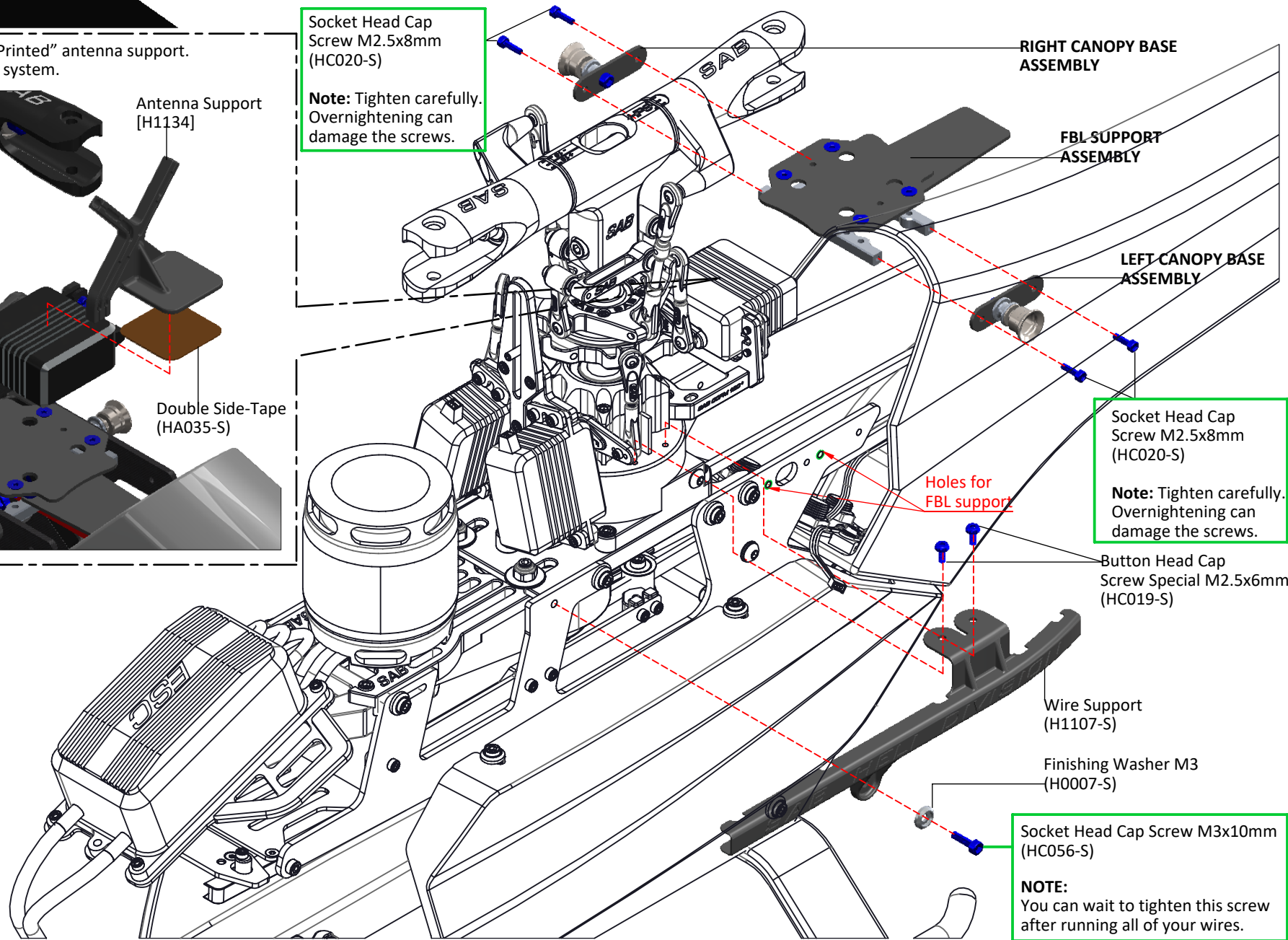

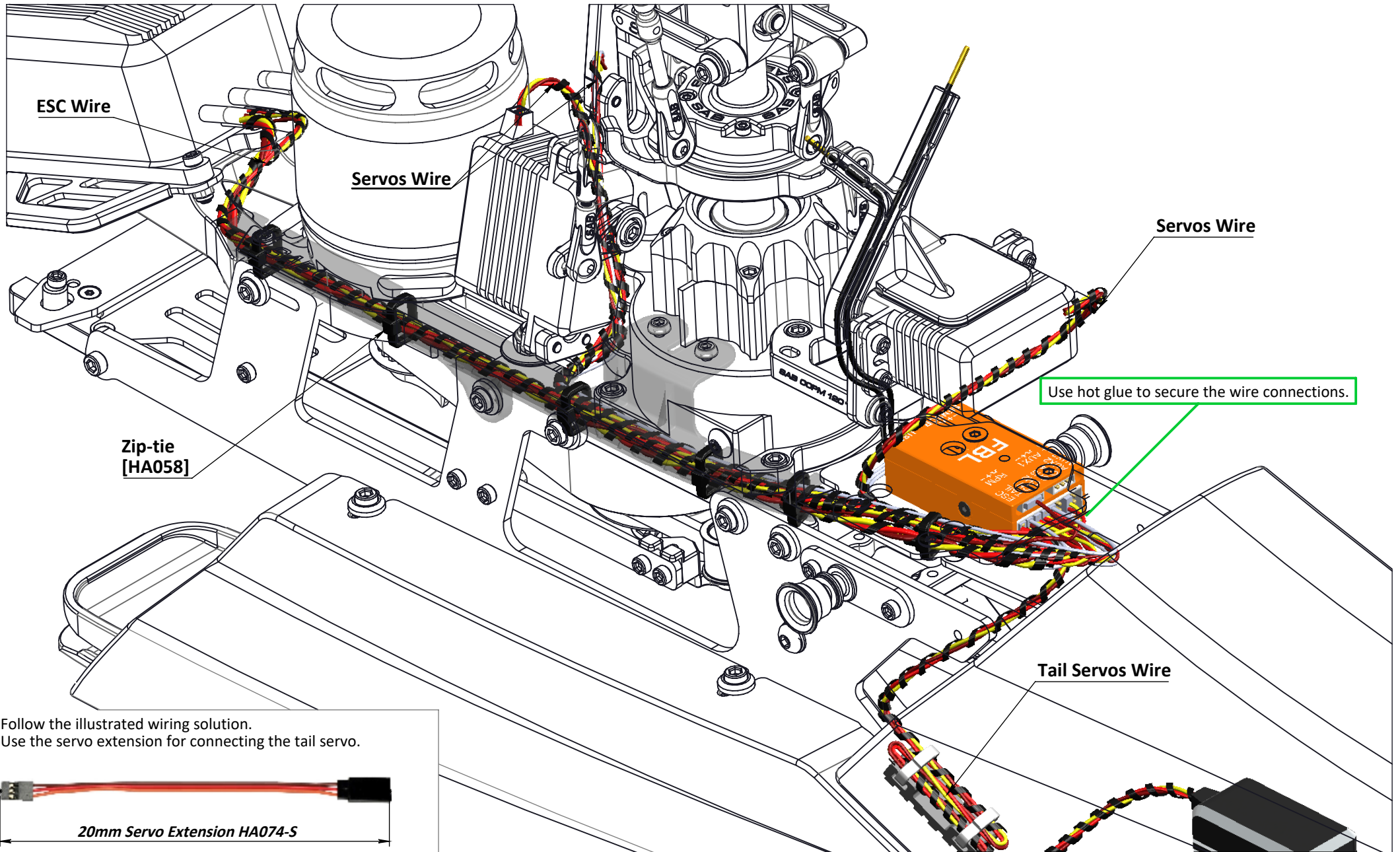

Follow the illustrated wiring solution.
Use the servo extension for connecting the tail servo.

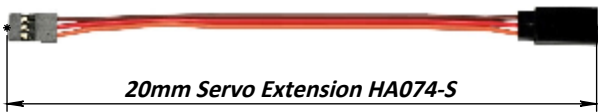

BAG 22

! Before permanently mounting the batteries onto the battery tray, check the ideal position for the best center of gravity.

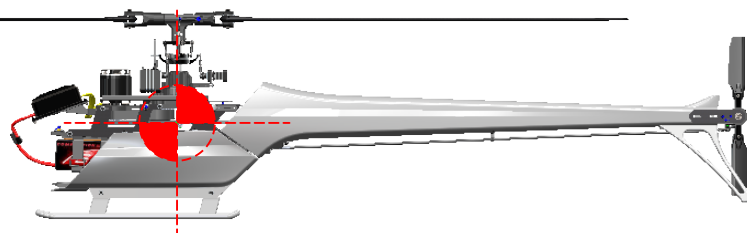

BATTERIES

Use the included double side tape to secure the batteries to the tray.
Use the Velcro Strap [HA041-S].

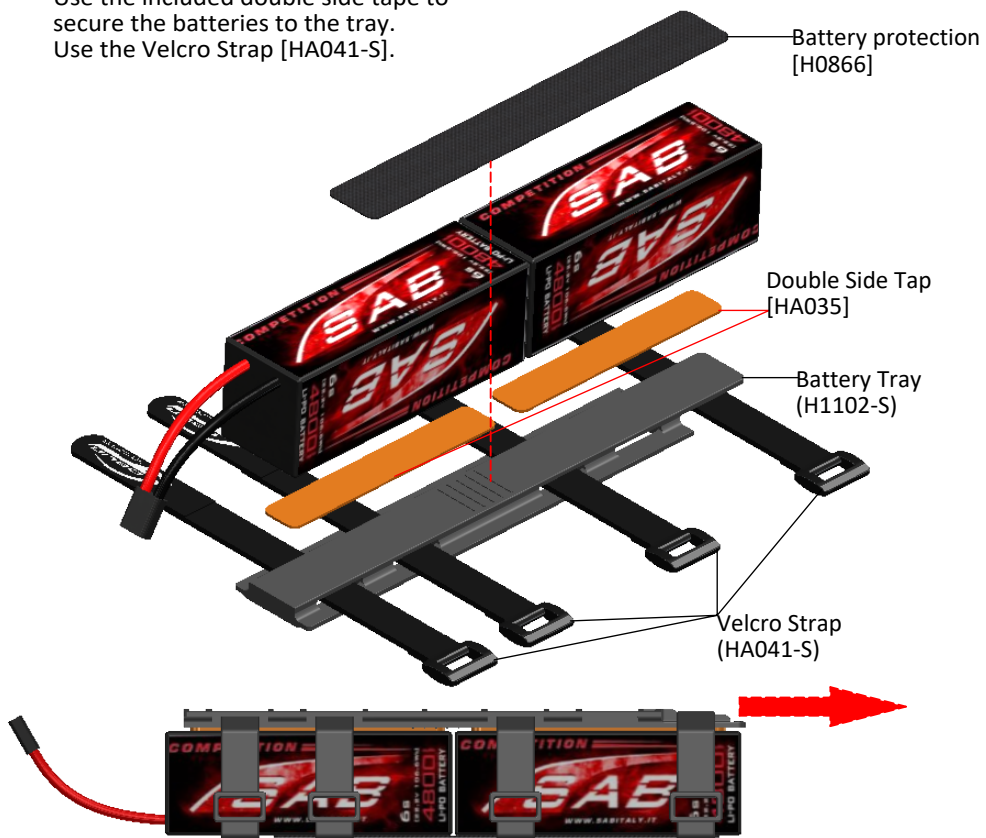

BATTERY 1400/1700 grams

IMPORTANT **!**
Before flying, make sure that the locking pin is back in its resting position, locking the battery tray in the correct position
NOTE:
With the eccentric bushing you can adjust the tray play.

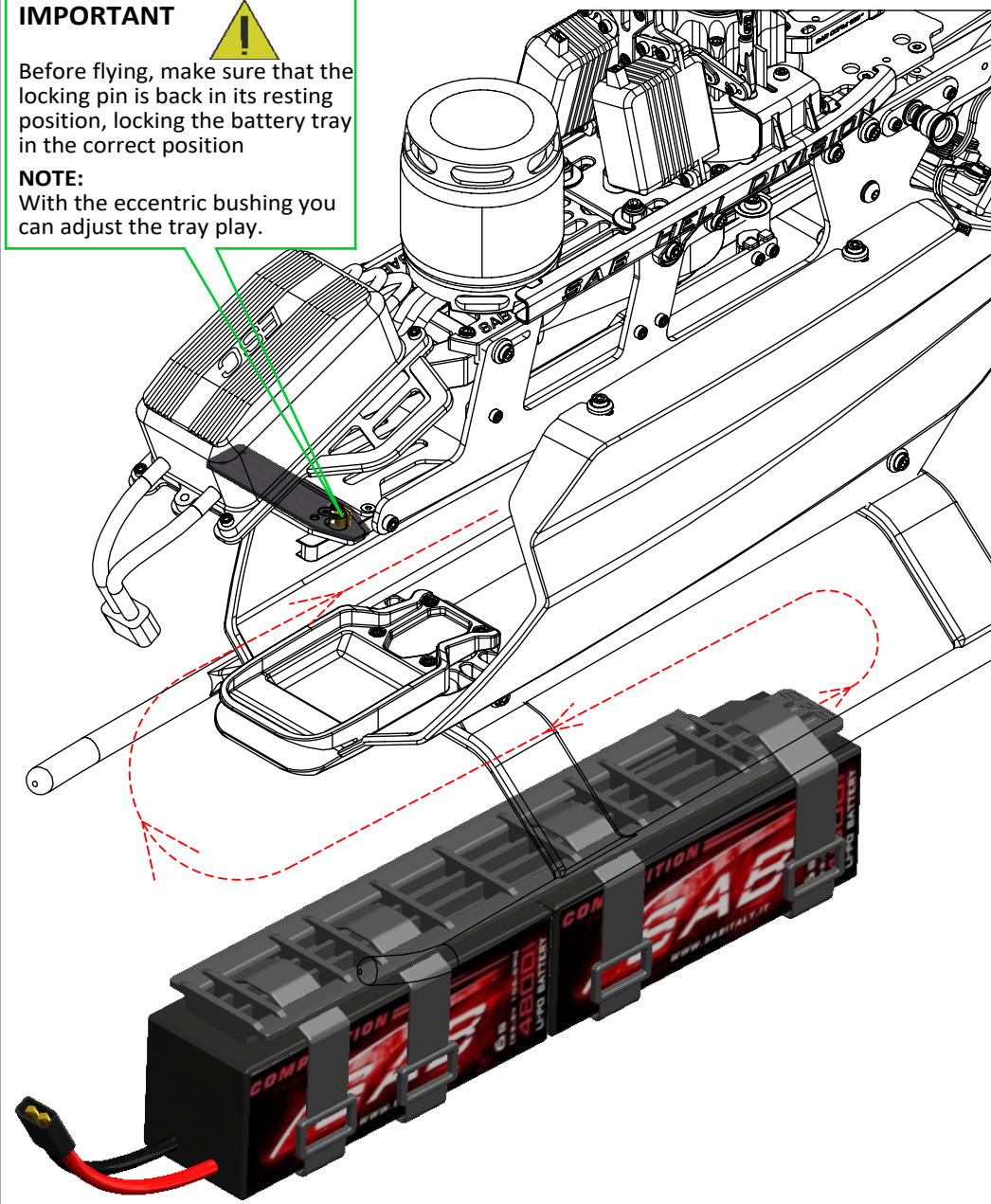

CANOPY

*Install Canopy grommets (**Figure.1**) and the two quick knobs (**Figure.2**)

*Fit the canopy in the red arrow zone, and insert the knobs.

⚠ *Confirm the canopy is secure prior to each flight.

Canopy URK Genesis
(H1316-S)

Fig. 1

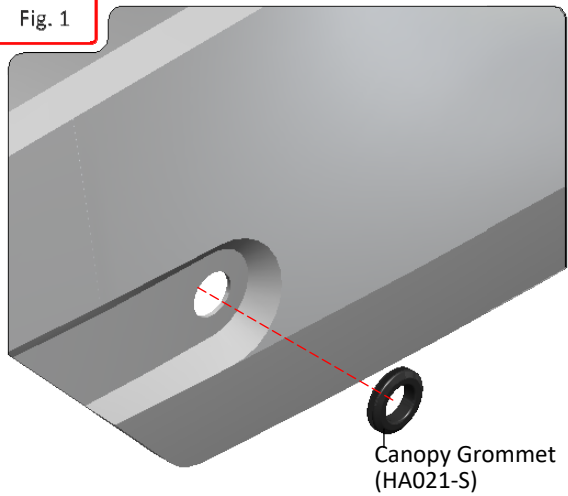
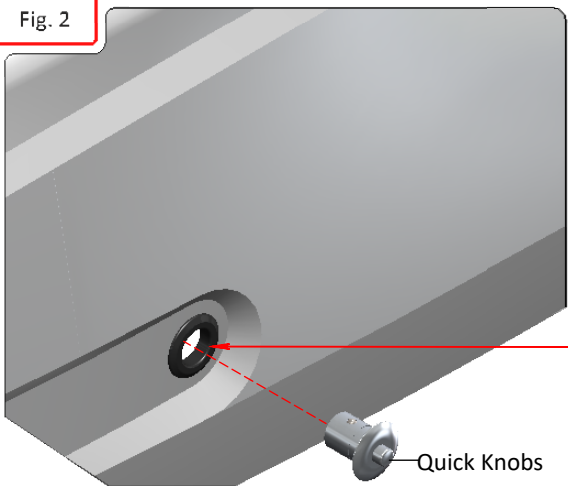
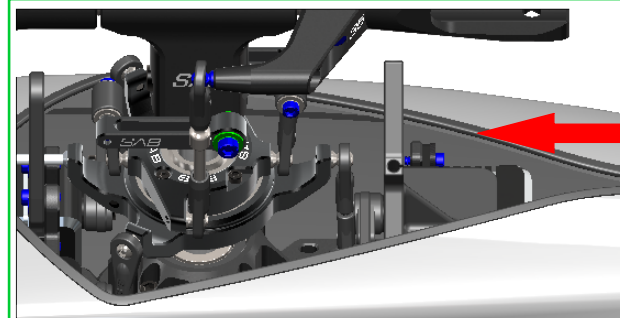
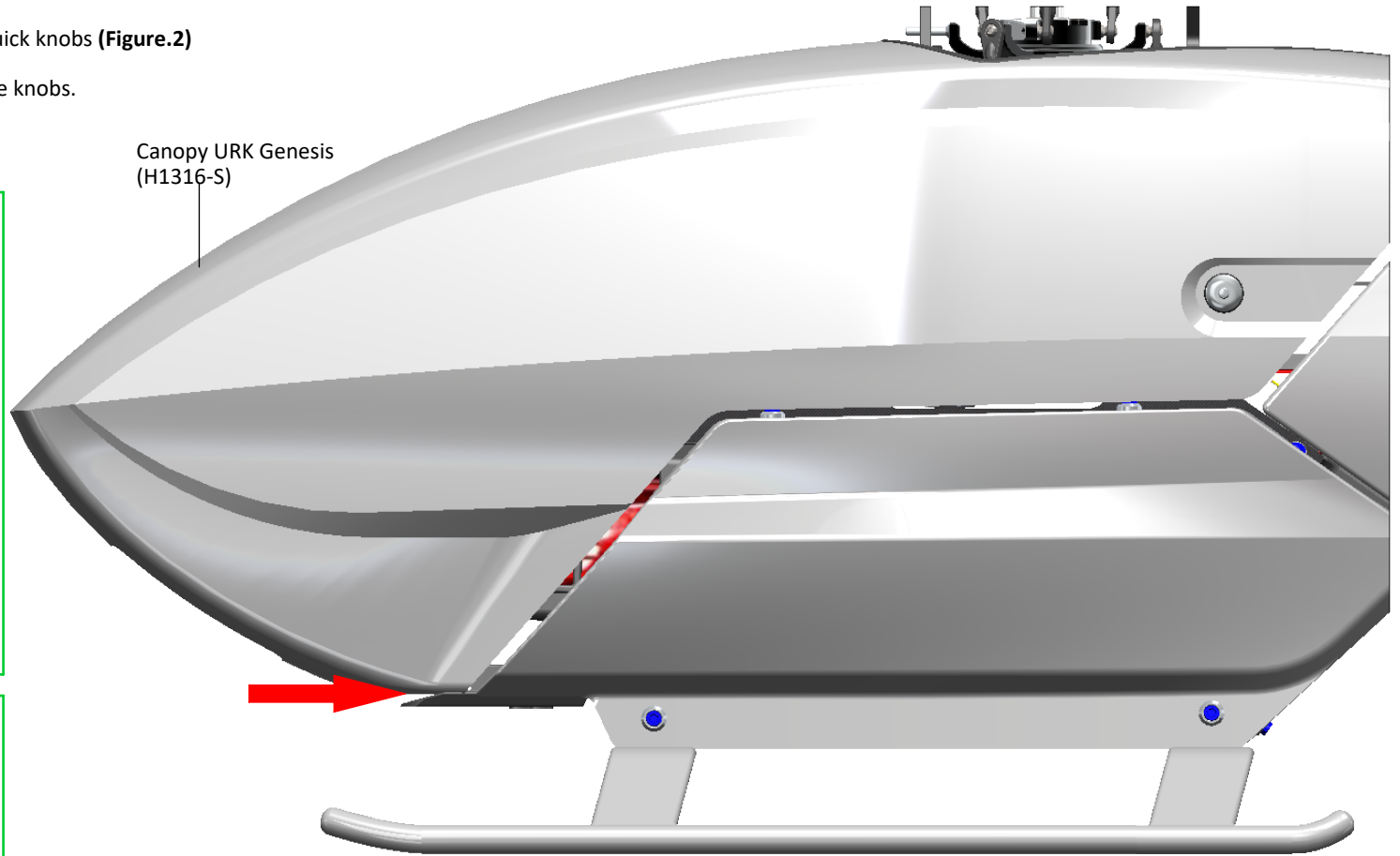

Fig. 2



NOTE:
Put a very small drop of CA glue on the grommet and then insert the quick release canopy mount. This way when you remove the canopy, the mounts can not come off. Be careful not to block the quick release mechanism with glue.



NOTE:
If a particularly square type of servo is used, it is suggested to apply a protection on the outer corner of the servo (example 1 mm double tape).

BAG 24

OPERATIONS BEFORE FLIGHT

- *Set up the remote control and the flybarless system with utmost care.
- *It is advisable to test the correct settings of the remote and flybarless system without main blades or tail blades fitted.
- *Check that all wiring is isolated from the carbon / aluminum parts. It is good practice to protect them at the points where they are at most risk.
- *Be sure of the gear ratio, verifying carefully the motor pulley in use. The forces acting on the mechanics increase enormously with increasing of rpm. Although the Goblin can fly at high rpm, for safety reasons we suggest to not exceed 2100rpm.
- *Fit the main blades and tail blades. (**Figure.1** and **Figure.2**)
- *Please make sure the main blades are tight on the blade grips, you should be able to violently jerk the head in both directions and the blades should not fold. Failure to tighten the blades properly can result in a boom strike. To fold the blades for storage, it is advisable to loosen them.
- *Check the collective and cyclic pitch. For 3D flight, set about +/-13°.
- *It is important to check the correct tracking of the main blades. On the Goblin, in order to correct the tracking adjust the main link rod. This is provided with a right / left thread system that allows continuous fine adjustments of the length of the control rod; for this adjustment it is not necessary to detach the ball link.
- *Confirm the canopy is secure prior to each flight.
- * Make sure that the battery locking pin is back in its resting position, blocking in correct way the battery tray.
- *Perform the first flight at a low headspeed, 1600 RPM. After this first flight, do a general check of the helicopter. Verify that all screws are correctly tightened.

IN FLIGHT

ABOUT HEAD

The HPS head allows for a very broad range of dampening setups. The dampers are composed of 3 O-ring (that defines the rigidity) and a technopolymer damper (that defines the maximum possible movement of the spindle). Using different Oring and dampers you can get different responses of the model.

Oring

- 80 Shore: Soft for smooth response
- 90 Shore: Firm for direct and precise response
- A = Max movement of the spindle, feeling more elastic.
- B = Medium.
- C = Min movement of the spindle, feeling more direct.

The kit includes B damper H1046-B with 90 Shore O-ring [other Setting >>p/n H1135-S, HC530-S].

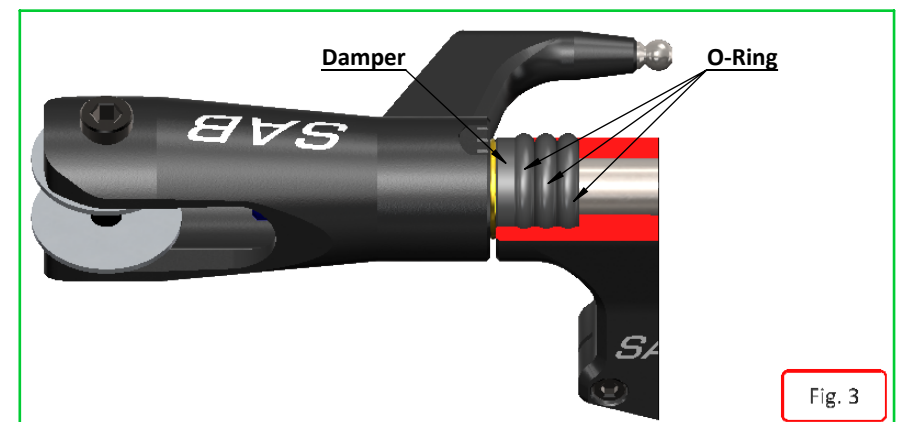
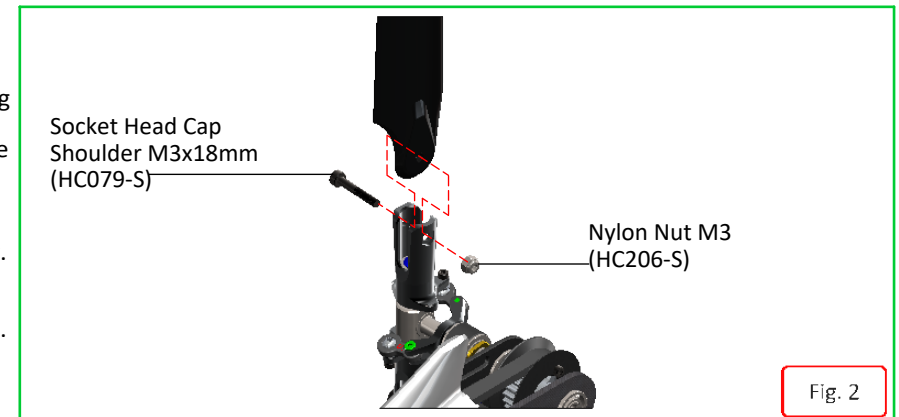
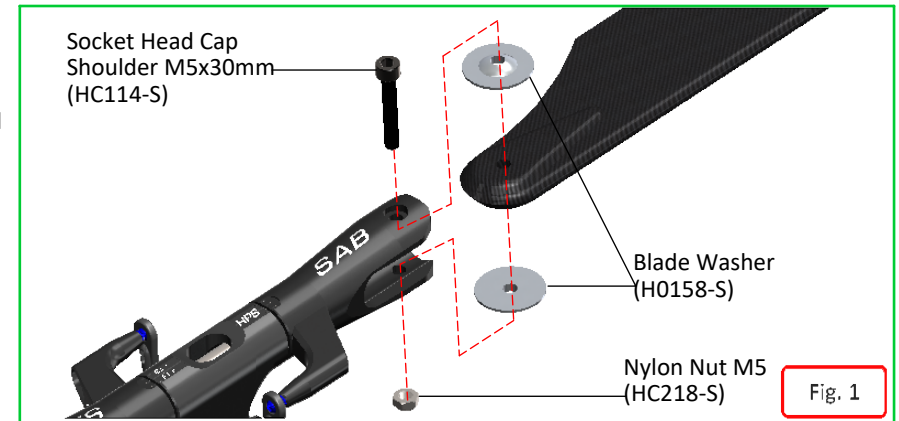

MAINTENANCE

Take a look at the red parts.

Check them frequently. All other parts are not particularly subject to wear.

The lifespan of these components varies according to the type of flying.

On average it is recommended to check these parts every 20 flights. In some instances, based on wear, these parts should be replaced every 100 flights.

Periodically lubricate the tail slider movement and its linkages as well as the swash plate movement and its linkages.

To ensure safety you should do a general inspection of the helicopter after each flight. You should check:

- Proper belt tension (motor belt and tail belt).
- Proper isolation of the wires from the carbon and aluminum parts.
- All screws and bolts remain tight.

! IMPORTANT: It is recommended to replace the 3 nylon screws after any crash, even if soft crash.

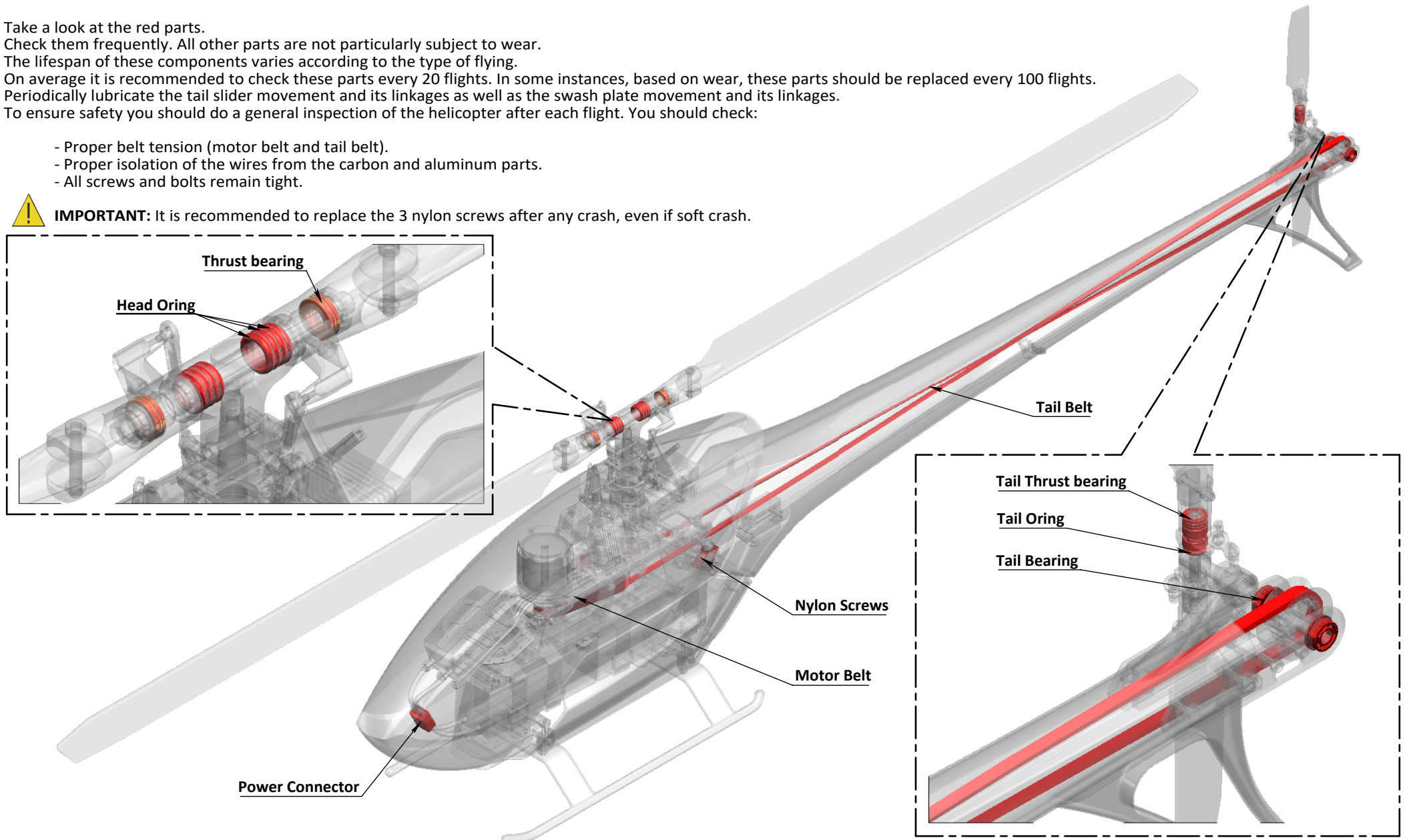

TRANSMISSION MODULE

The transmission module is supplied assembled and verified, ready to be used.

Explode and Spare Parts

NOTE:

Before opening the transmission module, use heat to break down the loctite. (example use a gas torch)

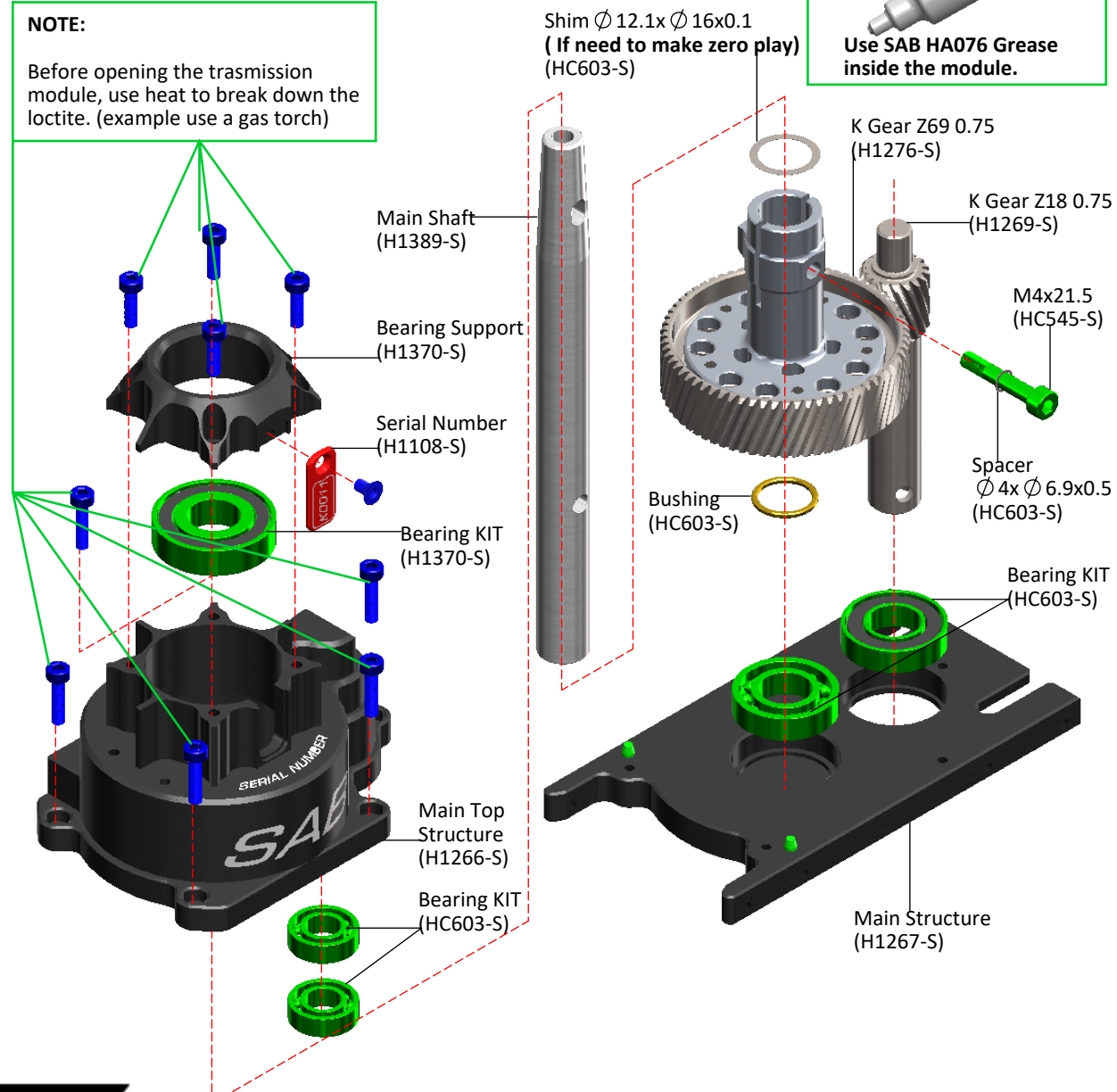

MAIN SHAFT REPLACEMENT

For replacing the main shaft:

- *Remove the serial number plate.
- *Remove the M4x21.5 screw.
- *Remove and replace the main shaft.
- *Screw in the M4x21.5 screw, with high force and using green loctite.

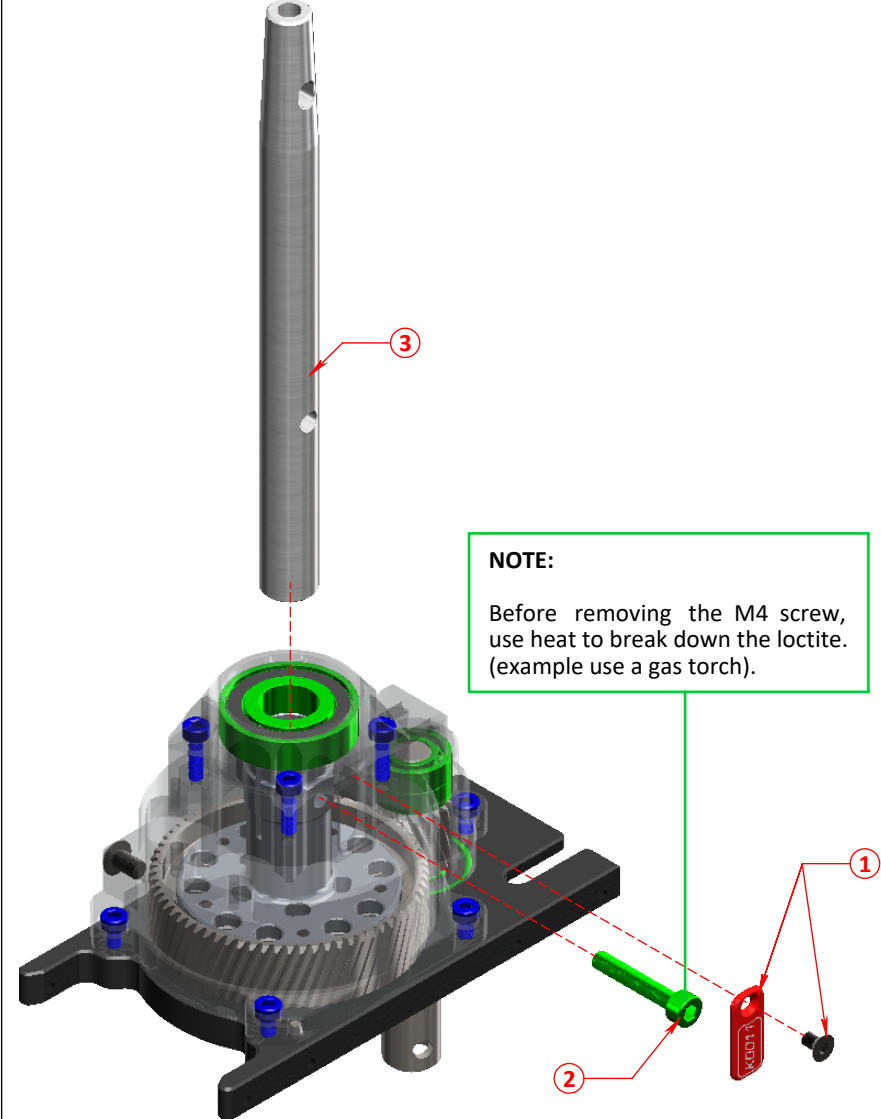

1 Check the dampening on the main and tail rotor to be the same as always.

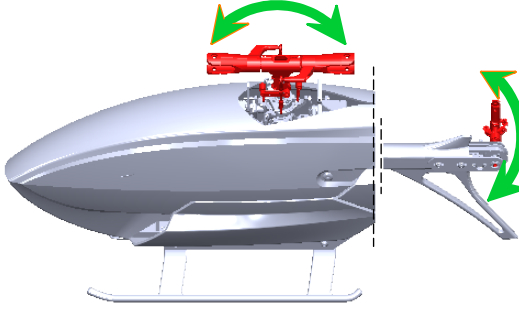

2 Tighten the main blades before flight.

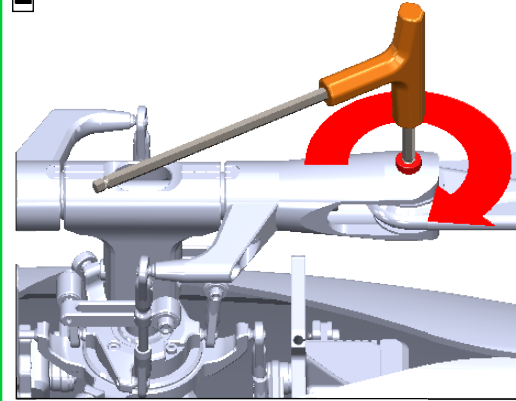

3 In case of contact of the tail fin with the ground, the replacement of the nylon screws is required for safety reasons.

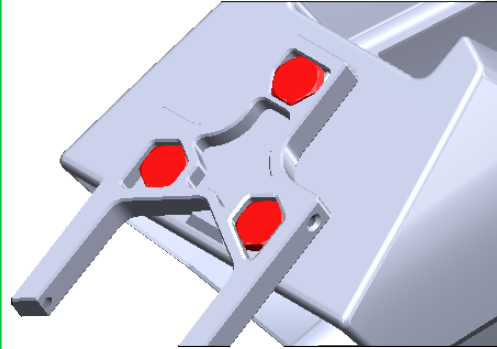

4 Check all power connectors (Good mechanical connection).

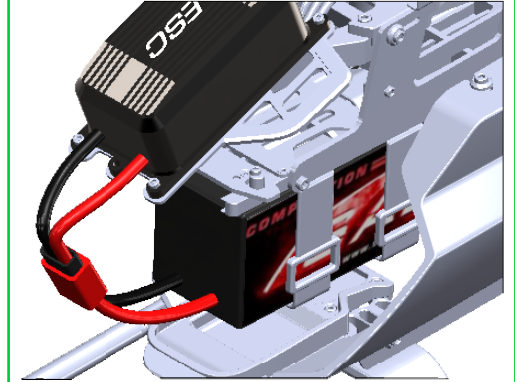

5 Check Tail & Motor belt tension. The tension has to be tight.

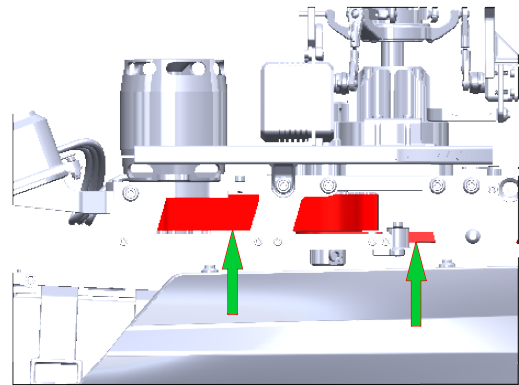

6 Check the 4 M3x12 Tail group screws. Ensure they are tight.

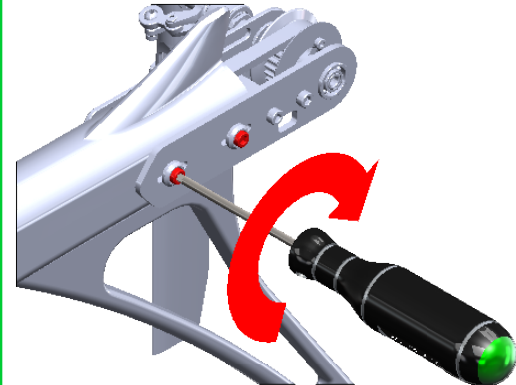

7 Check the Main Linkages & Servo Linkages

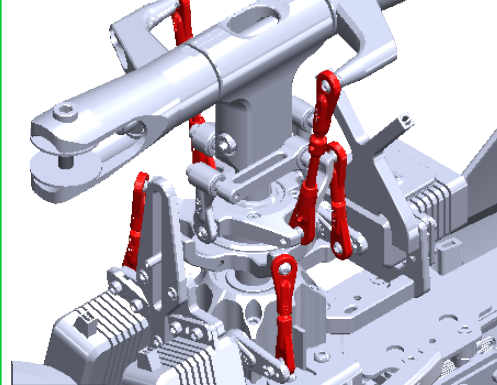

8 Check tail pulley set screws: Ensure they are tight. (It is suggested use a bit of Green Loctite.)

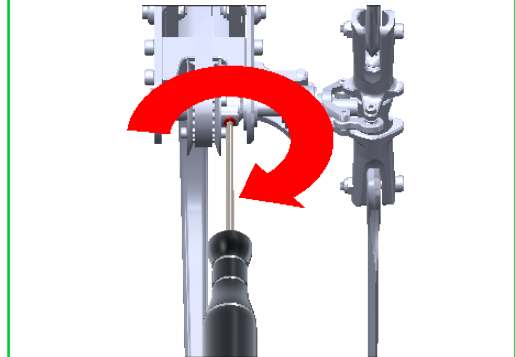

9 Check for vertical play of the main shaft.

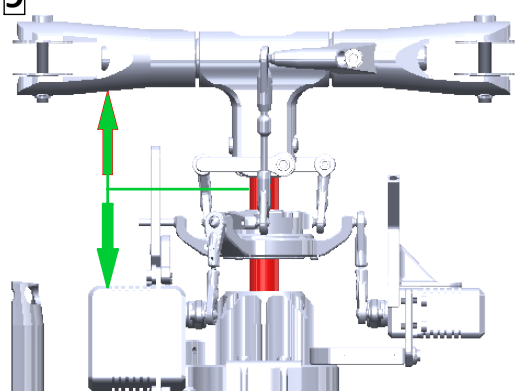

10 Check if the FBL-RX connectors are OK (hot glue is recommended).

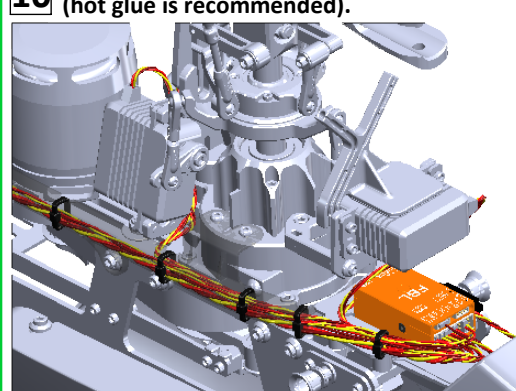

11 Check the M3x22 bell crank: Belt crank movement must be smooth and the screw locked. (It is suggested use a bit of Green Loctite.)

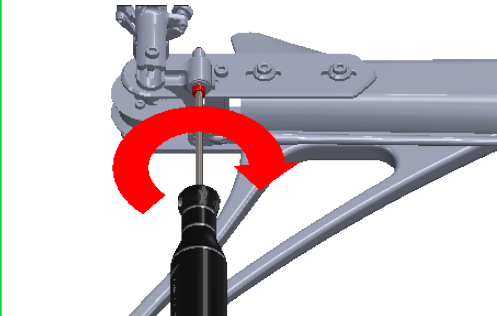

12 Be sure the follow parts are properly lubricated

- *Main shaft/swashplate
- *Tail slider/tail shaft
- *Carbon rod/carbon rod support
- *All thrust bearings
- *All plastic balls connections



<p>Finishing Washer M3 [H0007-S]</p> <p>- 10 x Finishing Washers M3.</p>	<p>Tail Servo Lock [H0040-S]</p> <p>- 2 x Tail Servo Locks. - 2 x Servo Spacers. - 4 x Head Screws M2.5x12mm.</p>	<p>Locking Element Tail [H0041-S]</p> <p>- 2 x Locking Element Tails. - 4 x Nylon Nuts M3. - 2 x Double Sided Tapes.</p>	<p>Uniball M2 5H6 [H0064-S]</p> <p>- 5 x Uniballs M2 5H6. - 5 x Uniball Spacers. - 5 x Head Screws M2x8mm. - 5 x Head Screws M2x6mm.</p>	<p>Uniball M3x4 5H3 [H0065-S]</p> <p>- 5 x Uniballs M3x4 5H3.5.</p>	<p>Plastic Ball Link [H0066-S]</p> <p>- 10 x Plastic Ball Link.</p>
<p>Servo Spacer [H0075-S]</p> <p>- 10 x Servo Spacers.</p>	<p>Spindle [H0079-S]</p> <p>- 1 x Spindle Shaft. - 2 x Button Screw M6x10mm. - 2 x Washer $\varnothing 6 \times \varnothing 14 \times 1.5$mm.</p>	<p>Radius Arm [H0132BM-S]</p> <p>- 2 x Radius Arms. - 2 x Spacer $\varnothing 3 \times \varnothing 5 \times 2.7$. - 2 x Spacer $\varnothing 2.5 \times \varnothing 4 \times 6.3$. - 2 x Uniball Radius Arms. - 2 x Head Cap Screws M3x16mm. - 2 x Head Cap Screws M2.5x18mm. - 2 x Washers $\varnothing 3 \times \varnothing 4 \times 0.5$mm. - 2 x Flanged Bearings $\varnothing 2.5 \times \varnothing 6 \times 2.5$mm. - 2 x Flanged Bearings $\varnothing 3 \times \varnothing 7 \times 3$mm.</p>	<p>Bearing Support [H0143-S]</p> <p>- 1 x Bearing Support. - 1 x Flanged Bearing $\varnothing 6 \times \varnothing 13 \times 5$mm. - 2 x Head Screws M3x8mm.</p>	<p>Aluminum Blade Spacer [H0158-S]</p> <p>- 4 x Aluminum Blade Spacer.</p>	
<p>Motor Pulley [H0175-18 to 25-S]</p> <p>- 1 x Motor Pulley 18 to 25T. - 1 x Set Screws M4x4mm. - 1 x Set Screws M4x6mm. - 1 x Bushing.</p>	<p>Uniball Radius Arm [H0205-S]</p> <p>- 2 x Uniball Radius Arm.</p>	<p>Finishing Washer M2.5 [H0255-S]</p> <p>- 10 x Finishing Washers M2.5.</p>	<p>Plastic Tail Linkage [H0261-S]</p> <p>- 2 x Plastic Tail Linkage. - 2 x Grip Link Bushing. - 2 x Head Screws M2x6mm.</p>	<p>Tail Spindle [H0329-S]</p> <p>- 1 x Tail Spindle. - 2 x Button Screws M4x6mm.</p>	<p>Tail Spacer [H0330-S]</p> <p>- 2 x Tail Oring Damper. - 2 x Washer $\varnothing 5 \times \varnothing 8.9 \times 0.75$mm. - 2 x Washer $\varnothing 7.5 \times \varnothing 10 \times 0.5$mm.</p>
<p>Plastic Ball Link [H0402-S]</p> <p>- 5 x Plastic Ball Link.</p>	<p>Main Linkage [H0417-S]</p> <p>- 2 x Main Linkage. - 4 x Plastic Ball Link.</p>	<p>URK F3C Landing Gear [H0639-S]</p> <p>- 1 x URK F3C Landing Gear.</p>	<p>Tail Blade Grips [H1033-S]</p> <p>- 2 x Aluminum Tail Blade Grip. - 4 x Bearing $\varnothing 5 \times \varnothing 10 \times 4$mm. - 2 x Thrust bearing $\varnothing 5 \times \varnothing 10 \times 4$. - 2 x Button Head Cap M4x8. - 2 x Head Screws M2x6mm. - 2 x Washer $\varnothing 5 \times \varnothing 8.9 \times 0.75$. - 2 x Washer $\varnothing 7.5 \times \varnothing 10 \times 0.5$.</p>		

Main Blade Grip [H1044-S]



- 1 x Blade Grip.
- 1 x Thrust Bearing
Ø10xØ18x5.5mm.
- 2 x Bearing Ø10xØ19x5mm.
- 1 x Washer Ø10xØ16x1mm.
- 1 x Head Screw M4x10mm.

Damper [H1046-S]

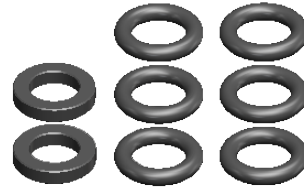

- 2 x Damper B.
- 6 x Oring 90 Shore.

Swashplate [H1047-S]



- 1 x Swashplate Assembly.
- 7 x Uniball M3.
- 1 x Reference Pin.

Reference Pin [H1048-S]



- 1 x Reference Pin.

Motor Mount [H1058-S]

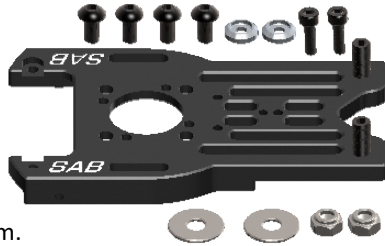

- 1 x Motor Mount.
- 2 x Nylon Nuts M5H4.8.
- 2 x Set Screws M5x15mm.
- 2 x Washers Ø5.3xØ15x1.
- 2 x Finishing Washers M3.
- 2 x Head Cap Screws M3x10mm.

Boom Connexion [H1061-S]



- 1 x Boom Connexion.
- 4 x Button Screws M4x10mm.

Battery Tray Guide [H1067-S]

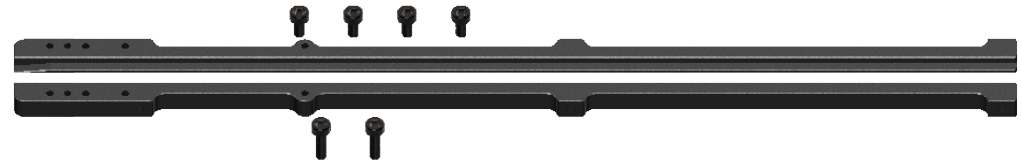

- 2 x Battery Tray Guide.
- 4 x Head Cap Screws M3x6mm.
- 2 x Head Cap Screws M3x10mm.

ESC Support [H1068-S]

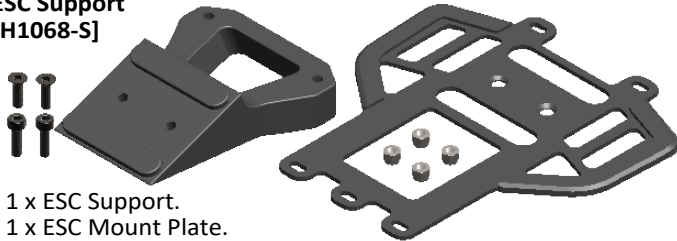

- 1 x ESC Support.
- 1 x ESC Mount Plate.
- 2 x Head Screws M3x10mm.
- 2 x Flat Screws M3x10mm.
- 4 x Nylon Nut M3.

Low Side Frame Mount [H1069-S]

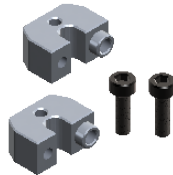

- 2 x Low Side Frame Mount.
- 2 x Head Screws M3x8mm.

Canopy Front Block [H1073-S]



- 1 x Canopy Front Block.
- 4 x Nylon Nut M2.5.
- 4 x Head Screws M2.5x10mm.

Frame Spacer [H1076-S]

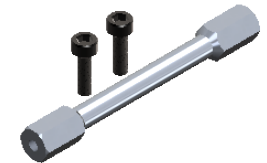

- 1 x Frame Spacer.
- 2 x Head Screws M3x10mm.

Battery Carbon SET [H1085-S]



- 1 x Cross Battery.
- 1 x Carbon Pin Support.
- 1 x Head Cap M2.5x12.
- 2 x Head Cap M2.5x8.
- 1 x Alu Pin.
- 1 x Brass lever.
- 2 x Washer M2.5.
- 5 x Flat Screws M2.5x5.

Tail Shaft [H1089-S]

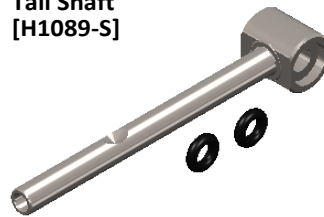

- 1 x Tail Shaft.
- 1 x Tail Hub.
- 2 x Tail Oring.

Tail Bell Crank Lever [H1090-S]



- 1 x Bell Crank Lever Assembled.
- 1 x Head Screws M3x22mm.
- 1 x Head Screws M2x6mm.
- 2 x Washer Ø3.2xØ6x0.1mm.

Tail Case Spacer [H1093-S]











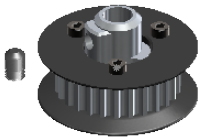



- 1 x Tail Case Spacer.
- 4 x Head Screws M3x8mm.

Bell Crank Base [H1095-S]

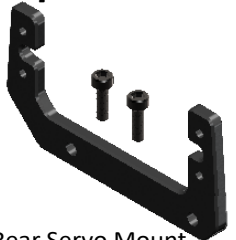
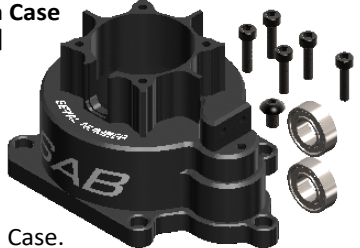

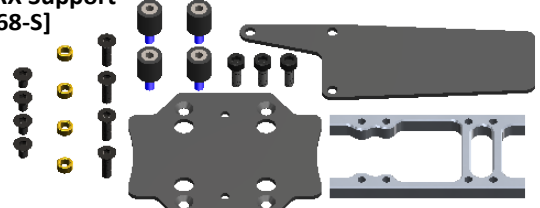
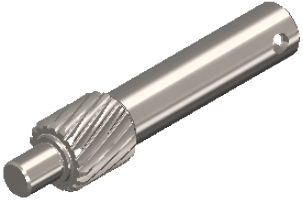
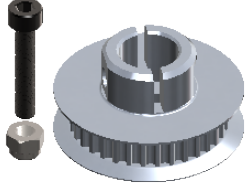
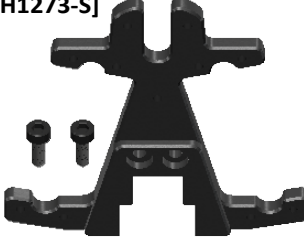
- 1 x Bell Crank Base.
- 2 x Head Screws M2.5x8mm.

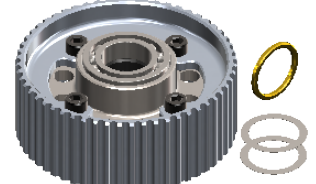
<p>Tail Side Plate [H1097-S]</p>  <ul style="list-style-type: none"> - 1 x Tail Side Plate. - 1 x Flanged Bearing $\varnothing 6 \times \varnothing 13 \times 5 \text{mm}$. 	<p>Tail Pulley 26T [H1098-26-S]</p>  <ul style="list-style-type: none"> - 1 x Tail Pulley 26T. - 1 x Set Screws M4x6mm. 	<p>Quick Release Canopy [H1101-S]</p>  <ul style="list-style-type: none"> - 2 x Quick Release Canopy. - 2 x Head Screw M3x6mm. 	<p>Battery Tray [H1102-S]</p>  <ul style="list-style-type: none"> - 1 x Plastic Battery Tray. - 2 x Double side Tape. - 1 x Battery Protection. - 4 x Veclo Strap. 	<p>Wire Cover [H1107-S]</p>  <ul style="list-style-type: none"> - 1 x Wire Cover. - 1 x Finishing Washer M3. - 1 x Head Cap Screws M3x8mm. - 2 x Button Cap Screws M2.5x6mm. 	
<p>Tail Pitch Slider [H1112-S]</p>  <ul style="list-style-type: none"> - 1 x Tail Pitch Slider SET. - 2 x Slider Linkage. - 2 x Head Screws M2x6mm. - 2 x Spacer. - 1 x Slider Bushing. 	<p>Tail Slider Bushing [H1115-S]</p>  <ul style="list-style-type: none"> - 2 x Tail Slider Bush. 	<p>Antena Support [H1134-S]</p>  <ul style="list-style-type: none"> - 1 x Antena Support. - 1 x Double Side Tape. 	<p>Genesis Main Frame [H1148-S]</p>  <ul style="list-style-type: none"> - 1 x Genesis Main Frame. - 2 x M4 Bushing. 	<p>Rear Servo Support [H1206-S]</p>  <ul style="list-style-type: none"> - 1 x Rear Servo Support. - 2 x Head Screws M3x8mm. 	
<p>Rear Servo Mount [H1207-S]</p>  <ul style="list-style-type: none"> - 1 x Rear Servo Mount. - 2 x Head Screws M2.5x8mm. 	<p>TOP Main Case [H1266-S]</p>  <ul style="list-style-type: none"> - 1 x Main Case. - 1 x Bottom Screw M4x6. - 5 x Head Screws M3x12. - 2 x Flanged Bearing $\varnothing 8 \times \varnothing 16 \times 5$. 	<p>Main Structure [H1267-S]</p>  <ul style="list-style-type: none"> - 1 x Main Structure. - 2 x Pin 3x8. - 1 x Bearing $\varnothing 12 \times \varnothing 24 \times 6 \text{mm}$. - 1 x Bearing $\varnothing 12 \times \varnothing 24 \times 6 \text{ 2RS}$. 	<p>FBL/RX Support [H1268-S]</p>  <ul style="list-style-type: none"> - 1 x Alu FBL Support. - 1 x FBL Mount. - 1 x RX Mount. - 4 x Rubber. - 3 x Head Screws M3x6mm. - 4 x Flat Screws M3x5mm. - 4 x Flat Screws M3x10mm. - 4 x Bushing $\varnothing 3 \times \varnothing 5 \times 2.7 \text{mm}$. 		
<p>Pinion [H1269-S]</p>  <ul style="list-style-type: none"> - 1 x Pinion. 	<p>Front Tail Pulley 34T [H1271-S]</p>  <ul style="list-style-type: none"> - 1 x Front Tail Pulley 34T. - 1 x Head Shoulder M4x22mm. - 1 x Nylon Nut M4. 	<p>Swashplate Reference [H1273-S]</p>  <ul style="list-style-type: none"> - 1 x Swashplate reference. - 2 x Head Screws M3x8mm. 	<p>Main Gear [H1276-S]</p>  <ul style="list-style-type: none"> - 1 x Main Gear SET. - 1 x Head Screws M4x22mm. 	<p>Canopy Base Support [H1277-S]</p>  <ul style="list-style-type: none"> - 2 x Canopy Base Support. 	<p>Main Pulley [H1291-S]</p>  <ul style="list-style-type: none"> - 1 x Main Pulley. - 1 x Bushing $\varnothing 12.15 \times \varnothing 15 \times 1.4$. - 2 x Shim $\varnothing 12 \times \varnothing 16 \times 0.1 \text{mm}$

**Canopy Urukay Genesis
[H1316-S]**

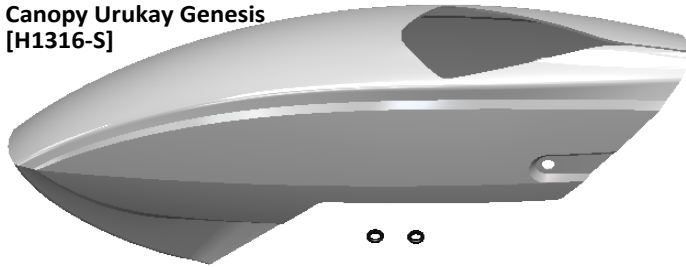

- 1 x Canopy Urukay Genesis.
- 2 x Canopy Grommet.

**SX Low Side Frame
Urukay Genesis
[H1317-S]**

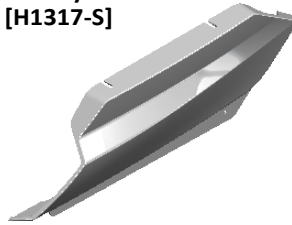

- 1 x SX Low Side Frame Urukay Genesis.

**DX Low Side Frame
Urukay Genesis
[H1318-S]**

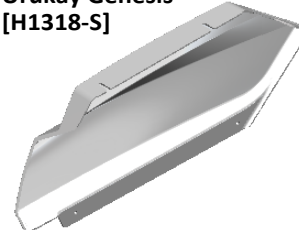

- 1 x DX Low Side Frame Urukay Genesis.

**Boom Urukay Genesis
[H1319-S]**

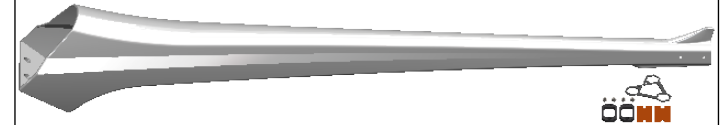

- 1 x Boom Urukay Genesis.
- 2 x Locking Element Tail.
- 4 x Metric Hex Nylon Nuts M3.
- 2 x Double Sided Tapes.
- 1 x Nut Block.

**Alu Landing Gear Mount
[H1320-S]**

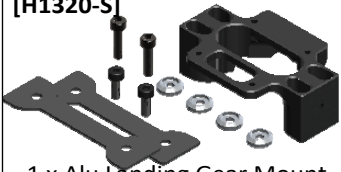

- 1 x Alu Landing Gear Mount.
- 2 x Landing Gear Spacer.
- 4 x Finishing Washer M3.
- 2 x Head Screws M3x8mm.
- 2 x Head Screws M3x12mm.

**CF Tail Side Plate
[H1322-S]**



- 1 x CF Tail Side Plate.
- 1 x Flanged Bearing $\varnothing 6x \varnothing 13x5mm$.

**Canopy Knob Spacer
[H1324-S]**



- 4 x Canopy Knob Spacer.

**Bearing Support
[H1370-S]**



- 1 x Bearing Support.
- 1 x Bearing $\varnothing 12x \varnothing 28x7mm$.
- 4 x Head Screws M3x10.
- 2 x Shim $\varnothing 12x \varnothing 16x0.1mm$.

**Tail Fin Urukay Genesis
[H1377-S]**

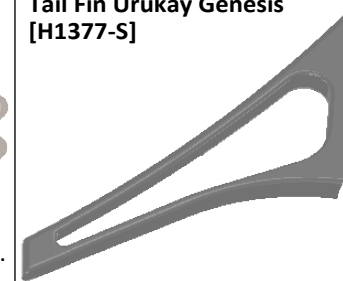

- 1 x Tail Fin Urukay Genesis.

**Delrin Anti-rotation
[H1378-S]**



- 1 x Delrin Anti-Rotation.
- 3 x Head Screws M2.5x6mm.

**Delrin Carbon Rod Support
[H1384-S]**



- 1 x Carbon Rod Support.
- 2 x Tapping Screws M2.2x6.

**Center Hub
[H1387-S]**



- 1 x Center Hub.
- 1 x Head Screw M4x24mm.
- 1 x Nylon Nut M4.
- 1 x Set Screw M8x10.
- 1 x Flat Screw M6x16mm.
- 1 x Spacer $\varnothing 6x \varnothing 8.5x1$.

**Blade Grip Arm 35
[H1388-S]**



- 2 x Blade Grip Arm.
- 2 x Head Screws M4x10mm.
- 2 x Uniball M3x4 $\varnothing 5 H3.5$.

**Main Shaft
[H1389-S]**



- 1 x Main Shaft.
- 2 x Shim $\varnothing 12x \varnothing 16x0.1$.
- 1 x Shoulder Screw M4x21.5.
- 1 x Spacer $\varnothing 4x \varnothing 7.5x0.5$.

**CF X-cross Plate
[H1390-S]**

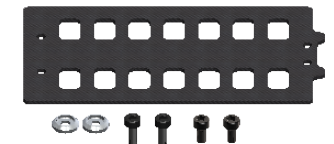

- 1 x CF X-cross Plate.
- 2 x Finishing Washer M3.
- 2 x HeadScrew M3x6mm.
- 2 x HeadScrew M3x8mm.

[HC004-S]



- 8 x Head Screws M2x6mm.

[HC018-S]



- 8 x Head Screws M2.5x6mm.

[HC020-S]



- 8 x Head Screws M2.5x8mm.

[HC022-S]



- 8 x Head Screws M2.5x10mm.

[HC032-S]





















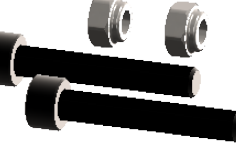

























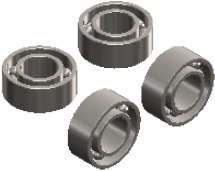
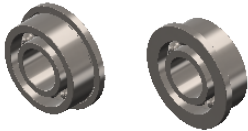

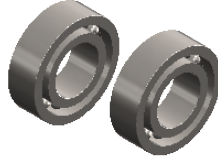
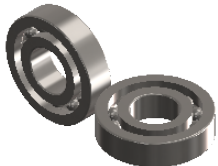





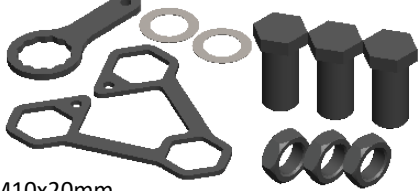

- 5 x Head Screws M2.5x18mm.

[HC044-S]

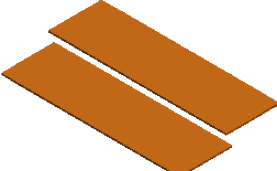

- 8 x Head Screws M3x6mm.

<p>[HC050-S]</p>  <p>- 8 x Head Screws M3x8mm.</p>	<p>[HC056-S]</p>  <p>- 8 x Head Screws M3x10.</p>	<p>[HC062-S]</p>  <p>- 8 x Head Screws M3x12.</p>	<p>[HC068-S]</p>  <p>- 8 x Head Screws M3x16.</p>	<p>[HC079-S]</p>  <p>- 2 x Shoulder Screws M3x18. - 2 x Nylon Nut M3.</p>	<p>[HC086-S]</p>  <p>- 8 x Head Screws M3x22.</p>	<p>[HC096-S]</p>  <p>- 8 x Button Screws M4x6.</p>
<p>[HC100-S]</p>  <p>- 8 x Button Screws M4x10.</p>	<p>[HC102-S]</p>  <p>- 8 x Head Screws M4x10.</p>	<p>[HC104-S]</p>  <p>- 8 x Head Screws M4x22.</p>	<p>[HC111-S]</p>  <p>- 8 x Shoulder Screws M4x24.</p>	<p>[HC114-S]</p>  <p>- 2 x Shoulder Screws M5x30. - 2 x Nylon Nut M5.</p>	<p>[HC124-S]</p>  <p>- 8 x Head Screws M6x10.</p>	<p>[HC125-S]</p>  <p>- 8 x Flat Screws M2.5x8.</p>
<p>[HC128-S]</p>  <p>- 8 x Flat Screws M2.5x5.</p>	<p>[HC132-S]</p>  <p>- 8 x Flat Screws M3x5.</p>	<p>[HC135-S]</p>  <p>- 8 x Flat Screws M3x10.</p>	<p>[HC140-S]</p>  <p>- 8 x Set Screws M2.5x18.</p>	<p>[HC152-S]</p>  <p>- 8 x Set Screws M4x4mm.</p>	<p>[HC153-S]</p>  <p>- 8 x Set Screws M4x6mm.</p>	<p>[HC176-S]</p>  <p>- 5 x Washer Ø 3x Ø 4x0.5mm.</p>
<p>[HC180-S]</p>  <p>- 5 x Washer Ø 3.2x Ø 6x0.5mm.</p>	<p>[HC188-S]</p>  <p>- 5 x Washer Ø 5.3x Ø 15x1mm.</p>	<p>[HC194-S]</p>  <p>- 5 x Washer Ø 6x Ø 14x1.5mm.</p>	<p>[HC200-S]</p>  <p>- 8 x Metrix Nylon Nut M2.5.</p>	<p>[HC206-S]</p>  <p>- 8 x Metrix Nylon Nut M3.</p>	<p>[HC212-S]</p>  <p>- 8 x Metrix Nylon Nut M4.</p>	<p>[HC218-S]</p>  <p>- 8 x Metrix Nylon Nut M5.</p>
<p>[HC230-S]</p>  <p>- 5 x Washer Ø 10x Ø 16x1mm.</p>	<p>[HC232-S]</p>  <p>- 5 x Washer Ø 10x Ø 16x0.2mm.</p>	<p>[HC242-S]</p>  <p>- 3 x Thread Rod M2.5x40.</p>	<p>[HC325-S]</p>  <p>- 1 x Tail Belt 2160mm.</p>	<p>[HC335-S]</p>  <p>- 4 x Tail Oring.</p>	<p>[HC351-S]</p>  <p>- 8 x Flat Screws M4x6.</p>	<p>[HC400-S]</p>  <p>- 4 x Flanged Bearing Ø 2.5x Ø 6x2.6mm.</p>

<p>[HC402-S]</p>  <p>- 4 x Flanged Bearing Ø 3x Ø 7x3mm .</p>	<p>[HC411-S]</p>  <p>- 4 x Ball Bearing Ø 5x Ø 10x4mm .</p>	<p>[HC414-S]</p>  <p>- 2 x Flanged Bearing Ø 6x Ø 13x5mm .</p>	<p>[HC418-S]</p>  <p>- 2 x Flanged Bearing Ø 8x Ø 12x3.5mm .</p>	<p>[HC419-S]</p>  <p>- 2 x Ball Bearing Ø 8x Ø 16x5mm .</p>	<p>[HC422-S]</p>  <p>- 4 x Ball Bearing Ø 10x Ø 19x5mm .</p>	<p>[HC426-S]</p>  <p>- 2 x Ball Bearing Ø 12x Ø 24x6mm .</p>
<p>[HC430-S]</p>  <p>- 2 x Rad Bearing Ø 30x Ø 37x4mm .</p>	<p>[HC435-S]</p>  <p>- 2 x Thrust Bearing Ø 5x Ø 10x4mm .</p>	<p>[HC438-S]</p>  <p>- 2 x Thrust Bearing Ø 10x Ø 18x5.5mm .</p>	<p>[HC529-S]</p>  <p>- 6 x O-ring 90 shore.</p>	<p>[HC530-S]</p>  <p>- 6 x O-ring 80 shore.</p>	<p>[HC543-S]</p>  <p>- 5 x Set Screw M5x16mm.</p>	<p>[HC545-S]</p>  <p>- 8 x Shoulder Screw M4x21.5</p>
<p>[HC546-S]</p>  <p>- 3 x Bolt M10x20mm. - 3 x Nut M10x5mm. - 1 x Nut Block.</p>	<p>[HC549-S]</p>  <p>- 8 x Self Screws M3x12.</p>	<p>[HC601-S]</p>  <p>- 1 x Motor Belt GT3-276-19 mm.</p>	<p>[HC602-S]</p>  <p>- 1 x One Way Bearing Ø 12x Ø 20x12mm .</p>	<p>[HC603-S]</p>  <p>- 1 x Bearing Ø 12x Ø 24x6 2Rs. - 1 x Bearing Ø 12x Ø 24x6. - 1 x Bearing Ø 8x Ø 16x5. - 2 x Shims Ø 12x Ø 16x0.1. - 1 x Shim Ø 12x Ø 16x1.3. - 1 x Shim Ø 4x Ø 7x0.2. - 1 x M4x21.5 Screw. - 2 x Pin 3x6.</p>	<p>[HC610-S]</p>  <p>- 8 x Flat Screw M6x16mm.</p>	
<p>[HC611-S]</p>  <p>- 8 x Set Screw M8x10mm.</p>	<p>[HC615-S]</p>  <p>- 1 x Carbon Rod Ø 3x Ø 4x780mm - 2 x Plastic Ball Linkage - 2 x Thread Rod M2.5x40. - 2 x Aluminum Bush.</p>	<p>[747TBS]</p>  <p>- 2 x Main Blades 747mm.</p>	<p>[105TBS]</p>  <p>- 2 x Tail Blades 105mm.</p>			
<p>[HA021-S]</p>  <p>- 2 x Canopy Grommet.</p>	<p>[HA035-S]</p>  <p>- 2 x Double side tape 30x100x1mm.</p>	<p>[HA041-S]</p>  <p>- 2 x Strap 20x250mm.</p>	<p>[HA050-S]/[HA051-S]</p>  <p>- 4 x Servo Horn.</p>	<p>[HA072-S]</p>  <p>- 1 x Blade Holder.</p>	<p>[HA075-S]</p>  <p>- 1 x Free Wheel Clutches grease.</p>	<p>[HA076-S]</p>  <p>- 1 x Transmissions module grease.</p>

GENESIS



Carefully check your model before each flight to ensure it is airworthy.

Consider flying only in areas dedicated to the use of model helicopters.

Check and inspect the flying area to ensure it is clear of people and obstacles.

Rotor blades can rotate at very high speeds! Be aware of the danger they pose.

Always keep the model at a safe distance from other pilots and spectators.

Avoid maneuvers with trajectories towards a crowd.

Always maintain a safe distance from the model.

GOBLIN KRAKEN

URUKAY GENESIS

Release 1.0 - February 2021

WORLD DISTRIBUTION

www.goblin-helicopter.com

For sales inquiries, please email:

sales@goblin-helicopter.com

For info inquiries, please email:

support@goblin-helicopter.com

Attention: If you are a customer and have questions or need of assistance, please contact in a first time the Goblin retailer where you made the purchase.

EUROPEAN DISTRIBUTION

www.sabgroup.it

For sales inquiries, please email:

sale@sabgroup.it

For info inquiries, please email:

support@sabgroup.it

Attention: If you are a customer and have questions or need of assistance, please contact in a first time the Goblin retailer where you made the purchase.

WWW.GOBLIN-HELICOPTER.COM

SAB



SAB HELI DIVISION